

Neighborhood Differences in Enforcement Activity in the City of St. Louis from 2002 – 2017:  
An Exploration of Neighborhood Arrest Trends and the Consequences of Concentrated  
Enforcement on Communities

Supplemental Graphs Providing Trends in Arrests and Crime by Neighborhood from 2002 to  
2018

Lee Ann Slocum, Dale Dan-Irabor, Claire Greene <sup>1</sup>  
Department of Criminology & Criminal Justice, University of Missouri - St. Louis



**CREATING WHOLE COMMUNITIES**  
A PARTNERSHIP OF UMSL, MU EXTENSION  
AND OUR REGION'S NEIGHBORHOODS

---

<sup>1</sup> This project was supported by the Creating Whole Communities Collaboration. This research was made possible, in part, through the support of Research Network on Misdemeanor Justice, a project of the Data Collaborative for Justice at John Jay College of Criminal Justice. The Research Network on Misdemeanor Justice is funded by Arnold Ventures. The findings and conclusions expressed in this publication are those of the authors and not those of the Data Collaborative for Justice or Arnold Ventures.

### Number of Custodial Arrests in Academy: 2002 - 2018

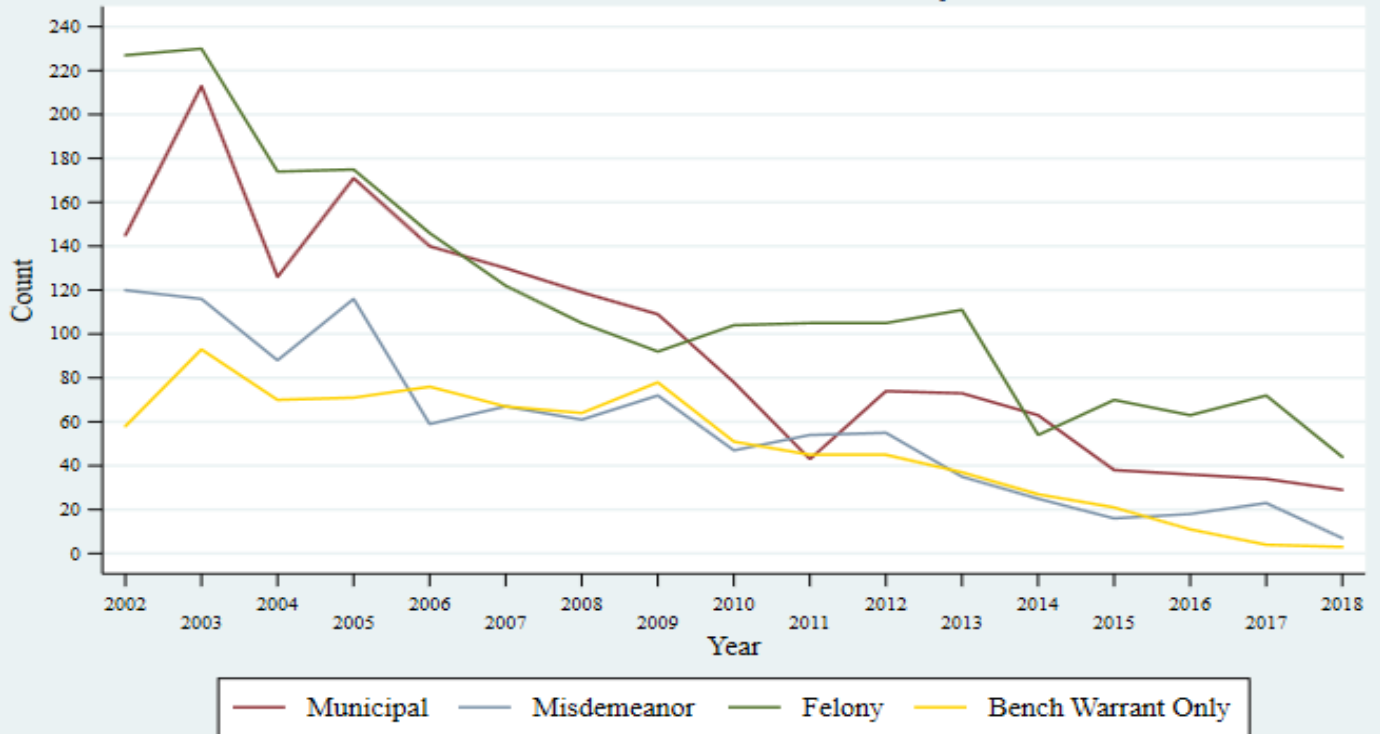

Source: SLMPD

Notes: Excludes probation/parole violations and capias warrants for probation/parole violations. Also exclude arrests for which the arrest location is the Justice Center or patrol station. Arrest type based on most serious charge.

### Number of Serious Crimes in Academy: 2003 - 2018

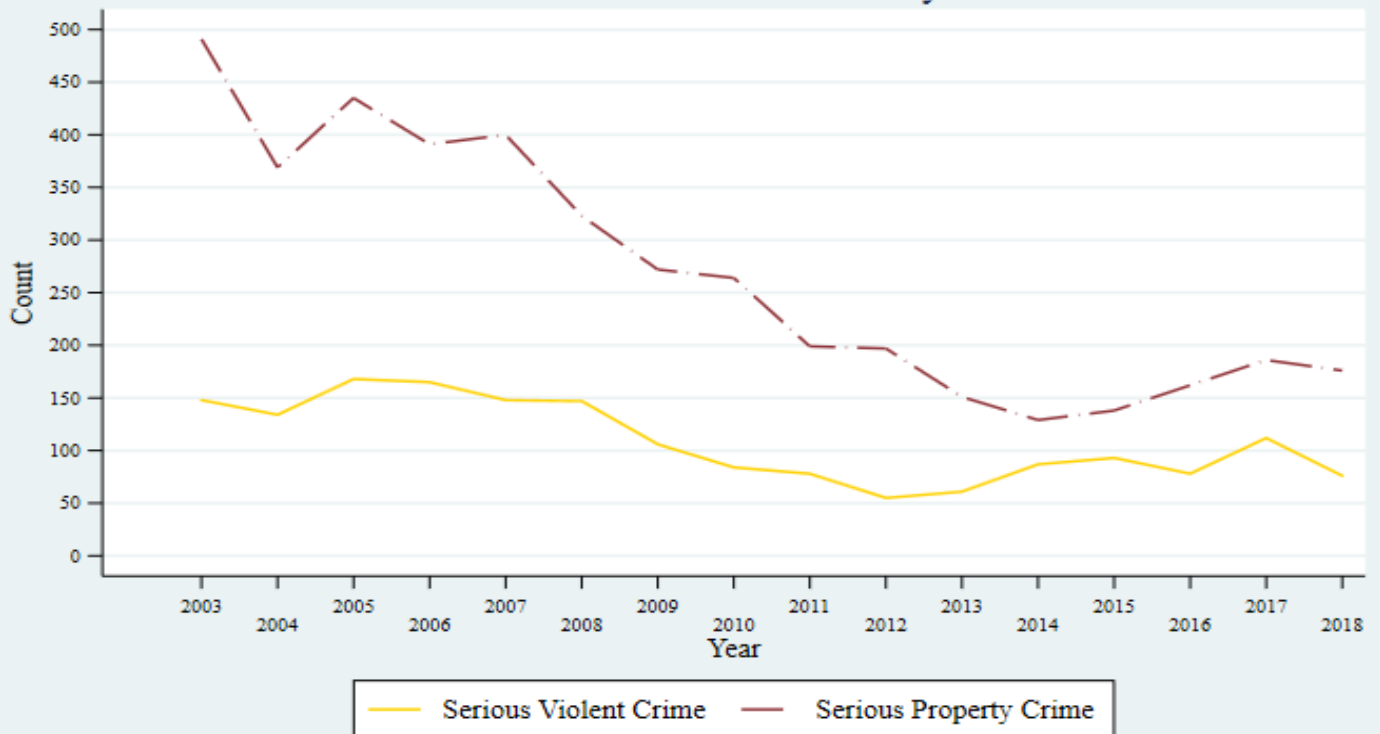

Source: SLMPD

Notes: Serious violent crime includes homicide, robbery, and aggravated assault. Serious property crime includes burglary, larceny, and motor vehicle theft.

### Number of Custodial Arrests in Baden: 2002 - 2018

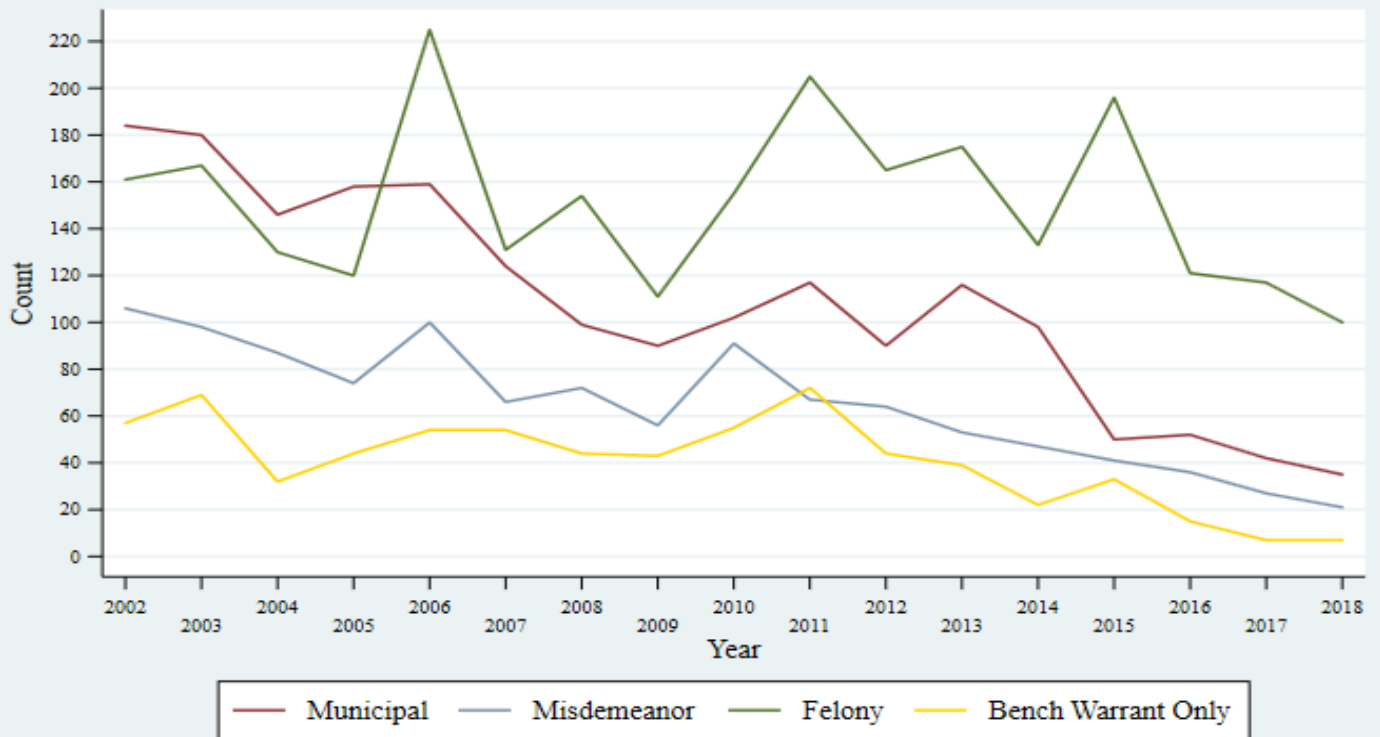

Source: SLMPD

Notes: Excludes probation/parole violations and capias warrants for probation/parole violations. Also exclude arrests for which the arrest location is the Justice Center or patrol station. Arrest type based on most serious charge.

### Number of Serious Crimes in Baden: 2003 - 2018

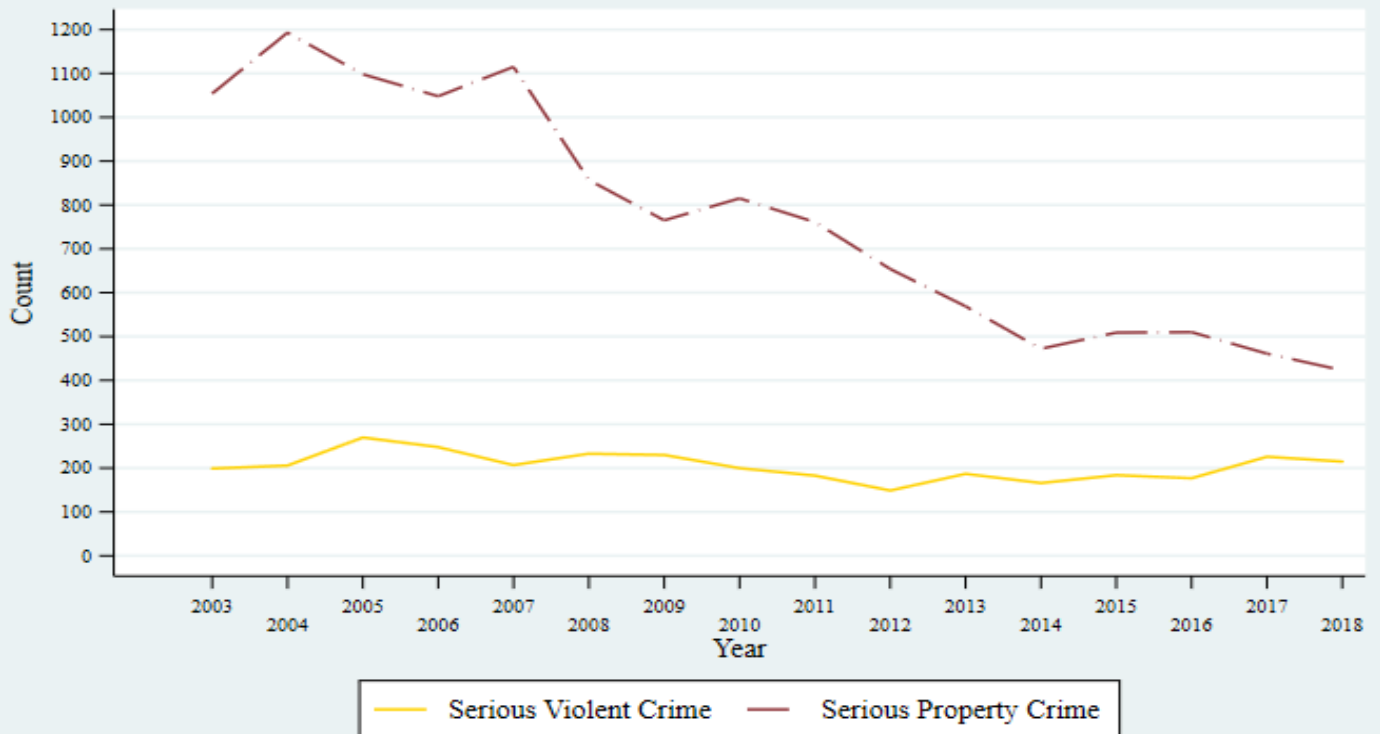

Source: SLMPD

Notes: Serious violent crime includes homicide, robbery, and aggravated assault. Serious property crime includes burglary, larceny, and motor vehicle theft.

### Number of Custodial Arrests in Benton\_Park: 2002 - 2018

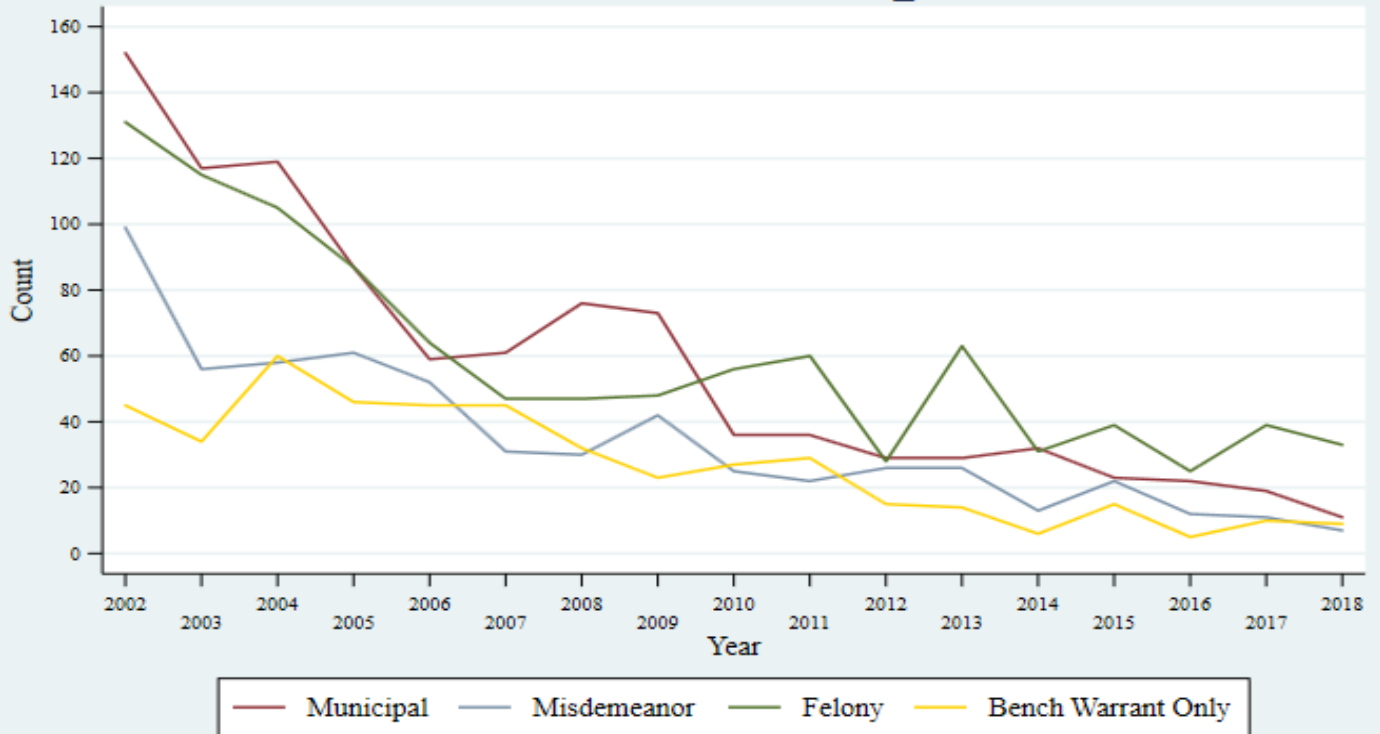

Source: SLMPD

Notes: Excludes probation/parole violations and capias warrants for probation/parole violations. Also exclude arrests for which the arrest location is the Justice Center or patrol station. Arrest type based on most serious charge.

### Number of Serious Crimes in Benton\_Park: 2003 - 2018



Source: SLMPD

Notes: Serious violent crime includes homicide, robbery, and aggravated assault. Serious property crime includes burglary, larceny, and motor vehicle theft.

Number of Custodial Arrests in Benton\_Park\_West: 2002 - 2018

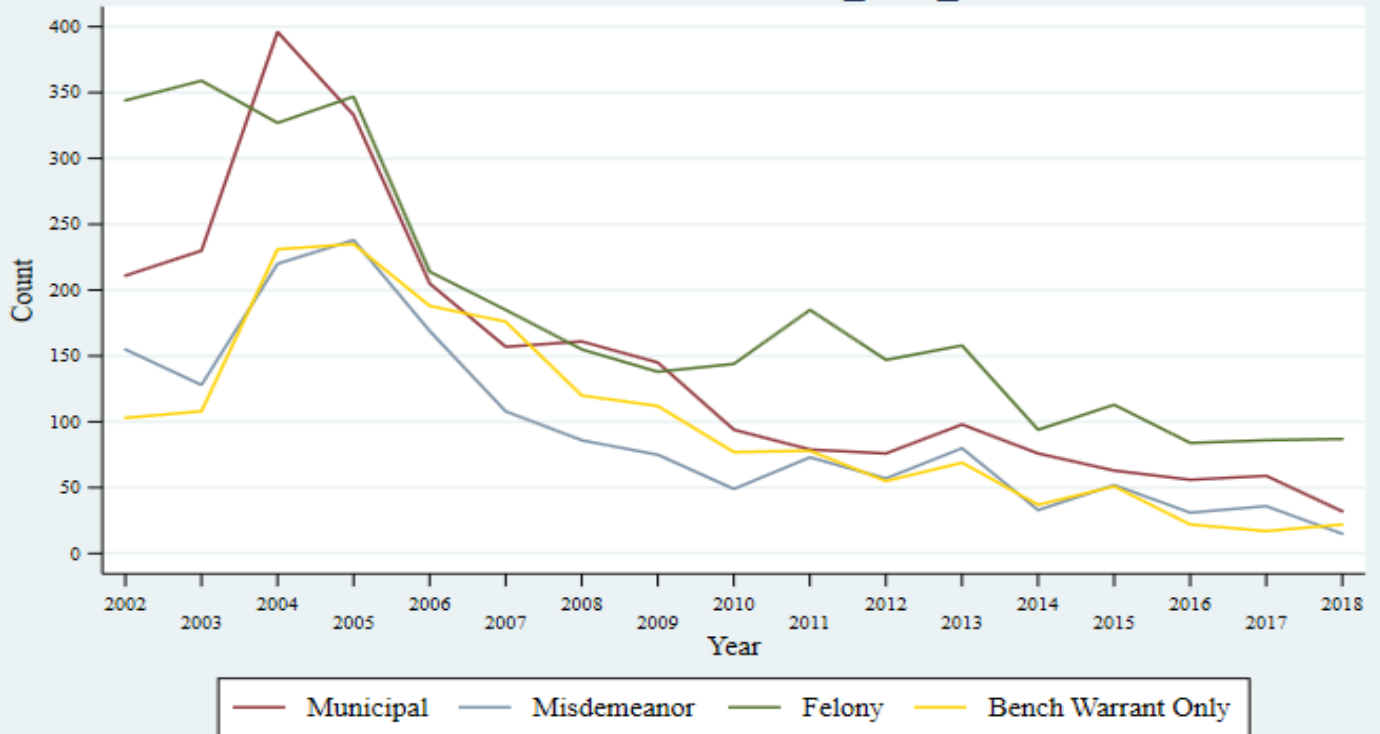

Source: SLMPD

Notes: Excludes probation/parole violations and capias warrants for probation/parole violations. Also exclude arrests for which the arrest location is the Justice Center or patrol station. Arrest type based on most serious charge.

Number of Serious Crimes in Benton\_Park\_West: 2003 - 2018



Source: SLMPD

Notes: Serious violent crime includes homicide, robbery, and aggravated assault. Serious property crime includes burglary, larceny, and motor vehicle theft.

### Number of Custodial Arrests in Bevo\_Mill: 2002 - 2018

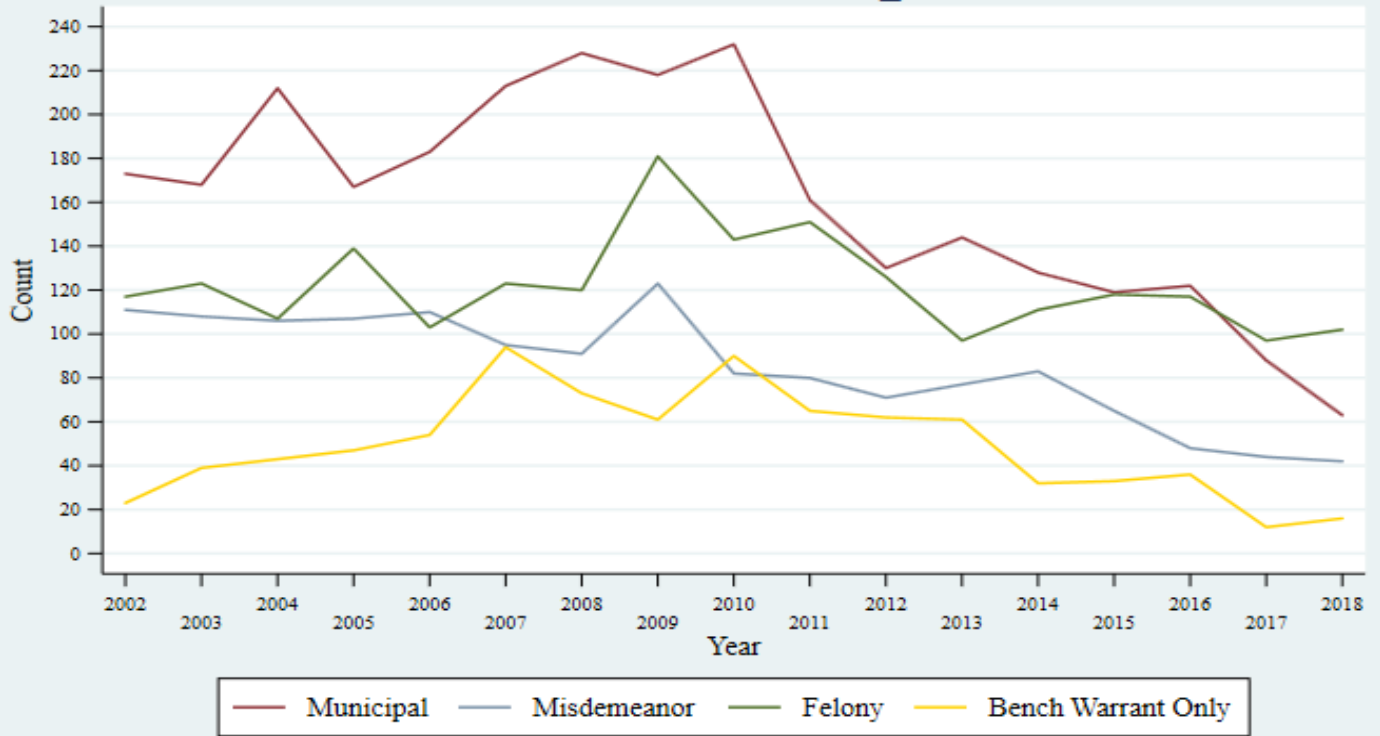

Source: SLMPD

Notes: Excludes probation/parole violations and capias warrants for probation/parole violations. Also exclude arrests for which the arrest location is the Justice Center or patrol station. Arrest type based on most serious charge.

### Number of Serious Crimes in Bevo\_Mill: 2003 - 2018



Source: SLMPD

Notes: Serious violent crime includes homicide, robbery, and aggravated assault. Serious property crime includes burglary, larceny, and motor vehicle theft.

Number of Custodial Arrests in Botanical\_Heights: 2002 - 2018

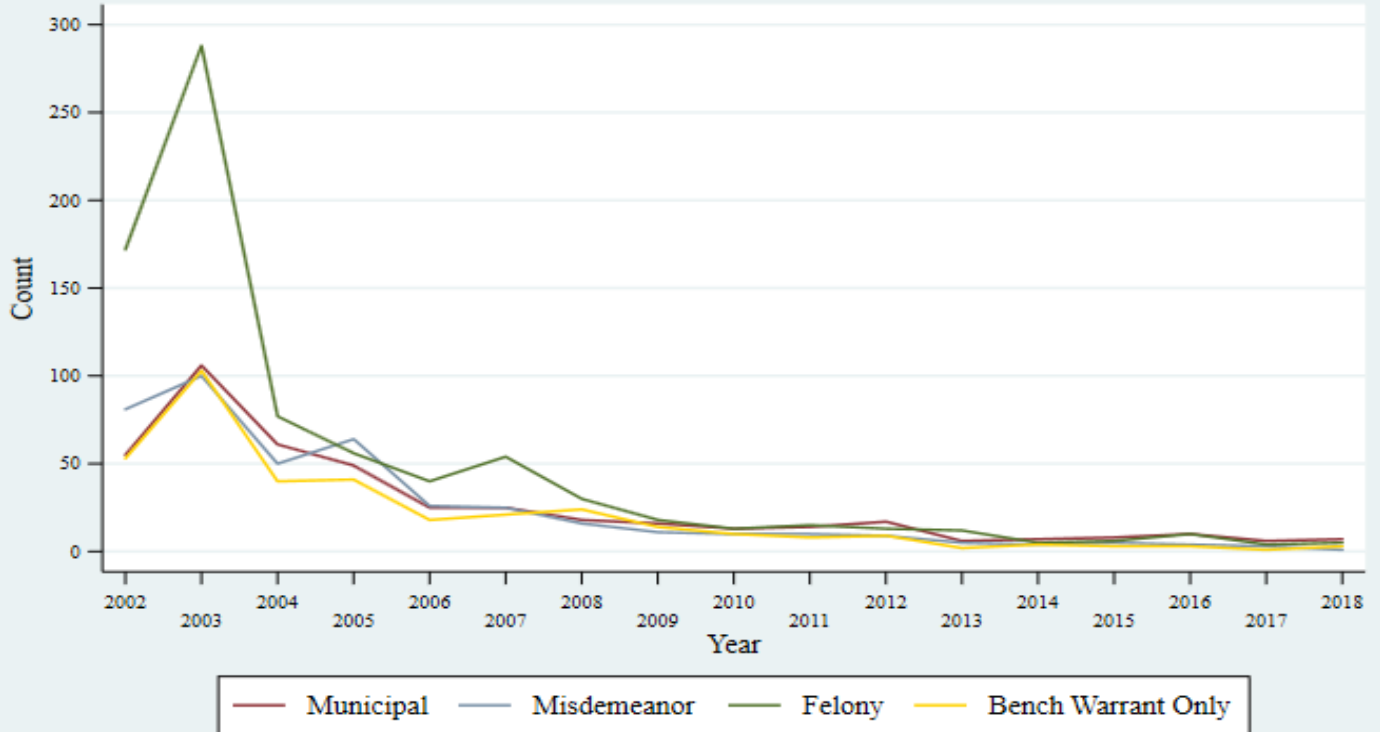

Source: SLMPD

Notes: Excludes probation/parole violations and capias warrants for probation/parole violations. Also exclude arrests for which the arrest location is the Justice Center or patrol station. Arrest type based on most serious charge.

Number of Serious Crimes in Botanical\_Heights: 2003 - 2018



Source: SLMPD

Notes: Serious violent crime includes homicide, robbery, and aggravated assault. Serious property crime includes burglary, larceny, and motor vehicle theft.

### Number of Custodial Arrests in Boulevard\_Heights: 2002 - 2018

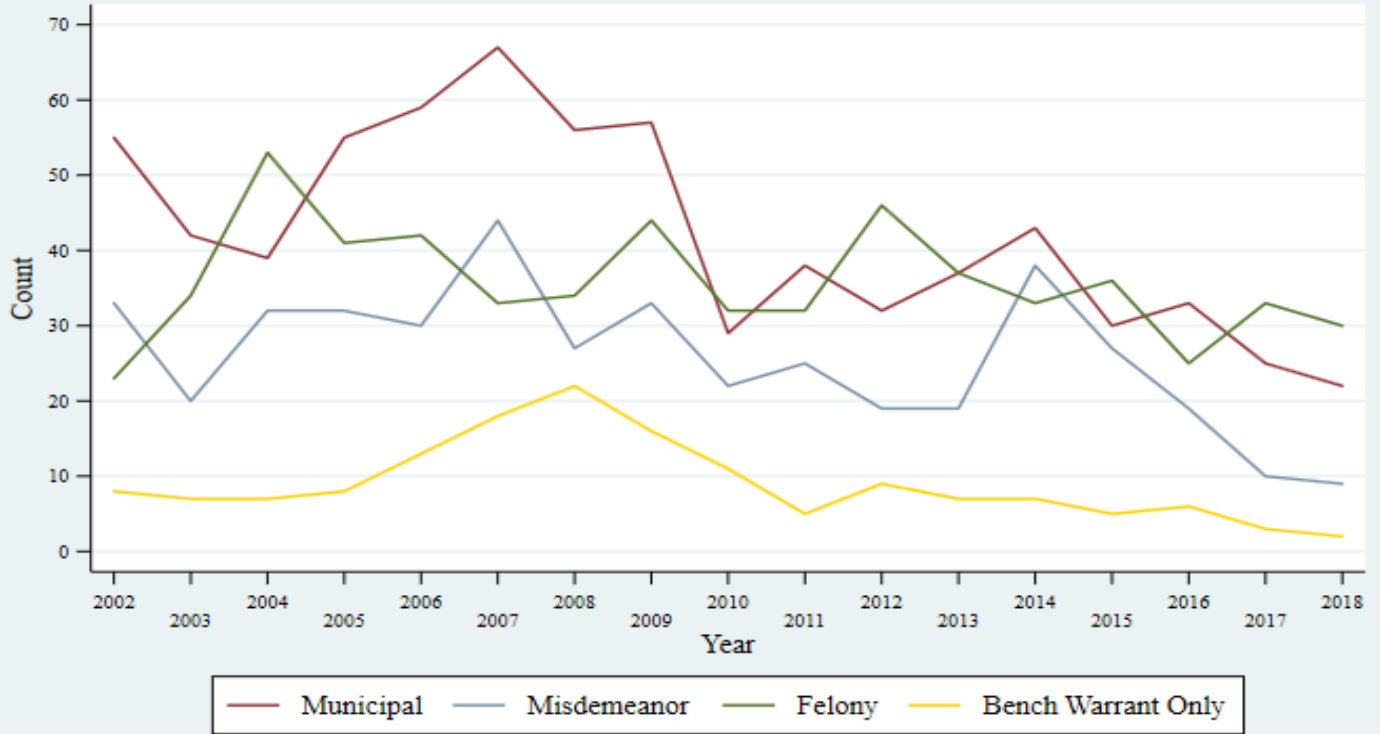

Source: SLMPD

Notes: Excludes probation/parole violations and capias warrants for probation/parole violations. Also exclude arrests for which the arrest location is the Justice Center or patrol station. Arrest type based on most serious charge.

### Number of Serious Crimes in Boulevard\_Heights: 2003 - 2018



Source: SLMPD

Notes: Serious violent crime includes homicide, robbery, and aggravated assault. Serious property crime includes burglary, larceny, and motor vehicle theft.



### Number of Custodial Arrests in Carondelet: 2002 - 2018

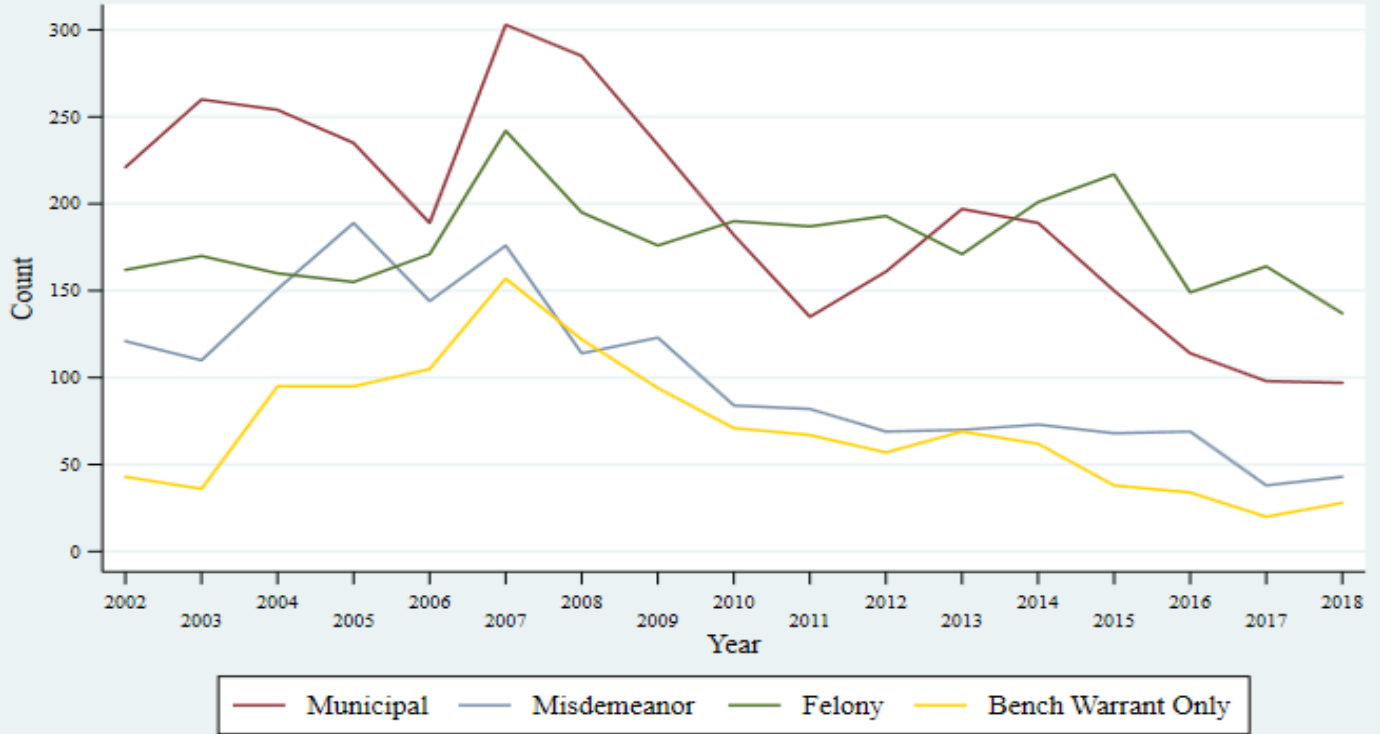

Source: SLMPD

Notes: Excludes probation/parole violations and capias warrants for probation/parole violations. Also exclude arrests for which the arrest location is the Justice Center or patrol station. Arrest type based on most serious charge.

### Number of Serious Crimes in Carondelet: 2003 - 2018

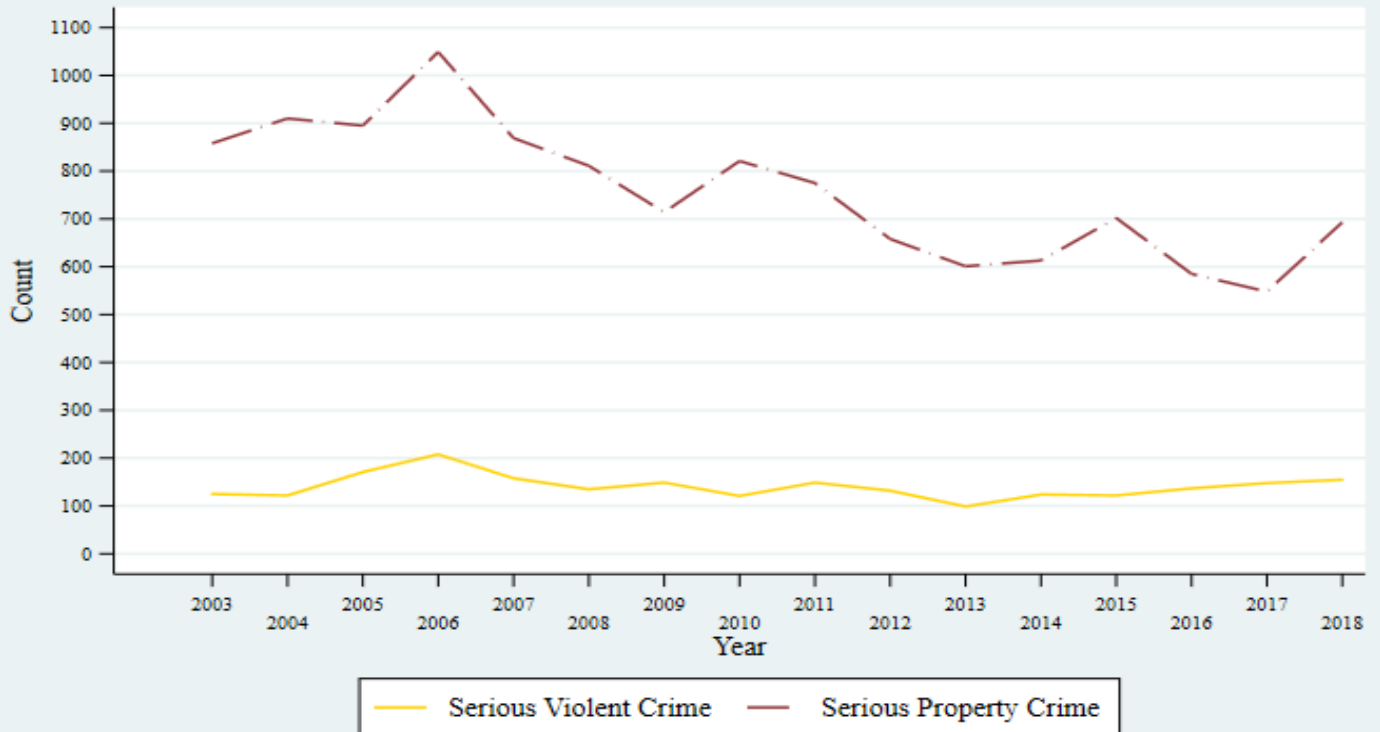

Source: SLMPD

Notes: Serious violent crime includes homicide, robbery, and aggravated assault. Serious property crime includes burglary, larceny, and motor vehicle theft.

### Number of Custodial Arrests in Carr\_Square: 2002 - 2018

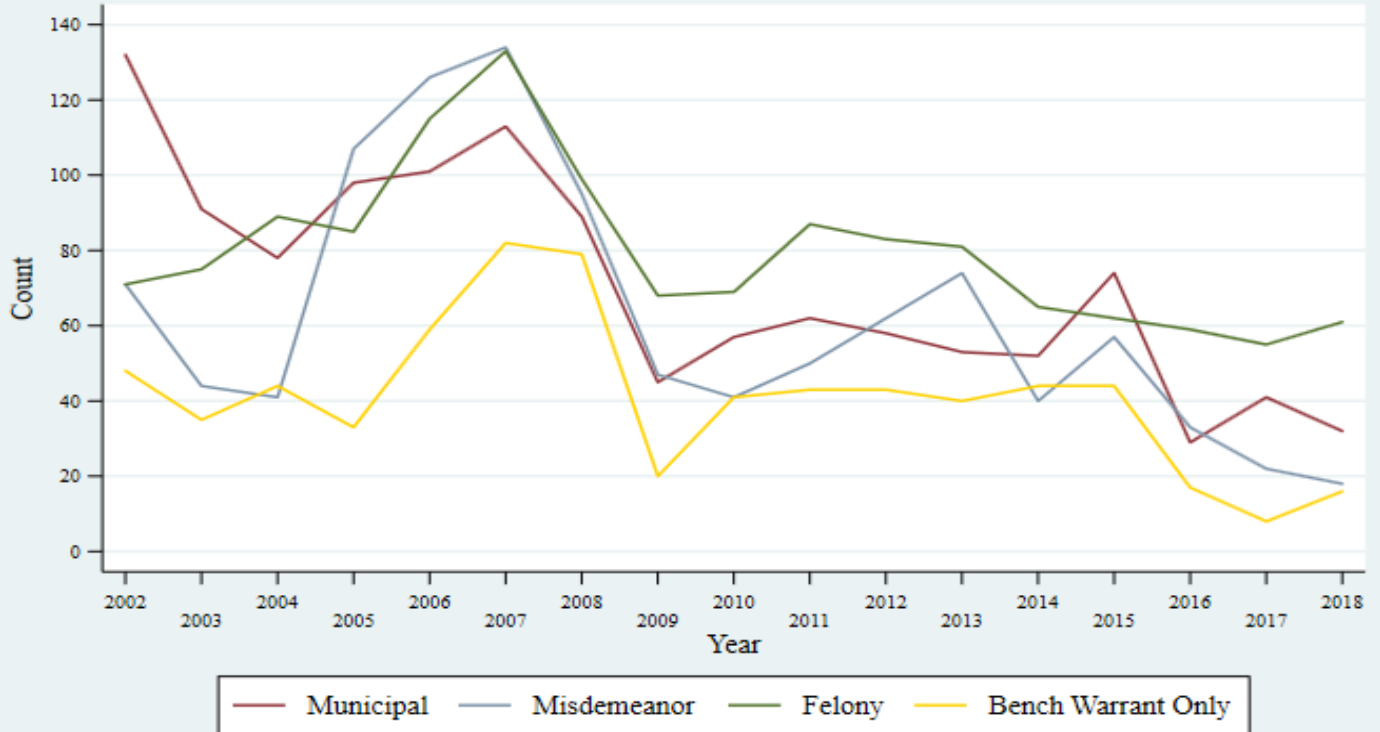

Source: SLMPD

Notes: Excludes probation/parole violations and capias warrants for probation/parole violations. Also exclude arrests for which the arrest location is the Justice Center or patrol station. Arrest type based on most serious charge.

### Number of Serious Crimes in Carr\_Square: 2003 - 2018

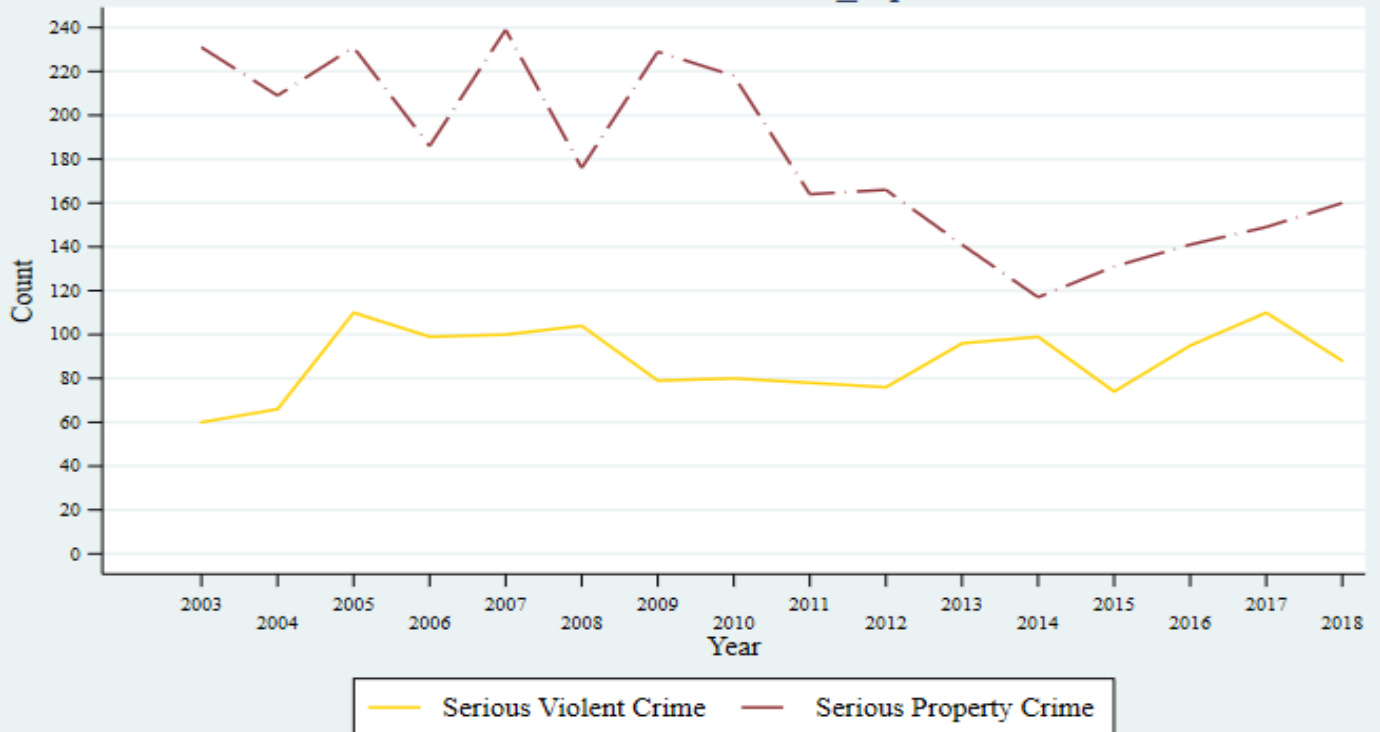

Source: SLMPD

Notes: Serious violent crime includes homicide, robbery, and aggravated assault. Serious property crime includes burglary, larceny, and motor vehicle theft.

Number of Custodial Arrests in Central\_West\_End: 2002 - 2018

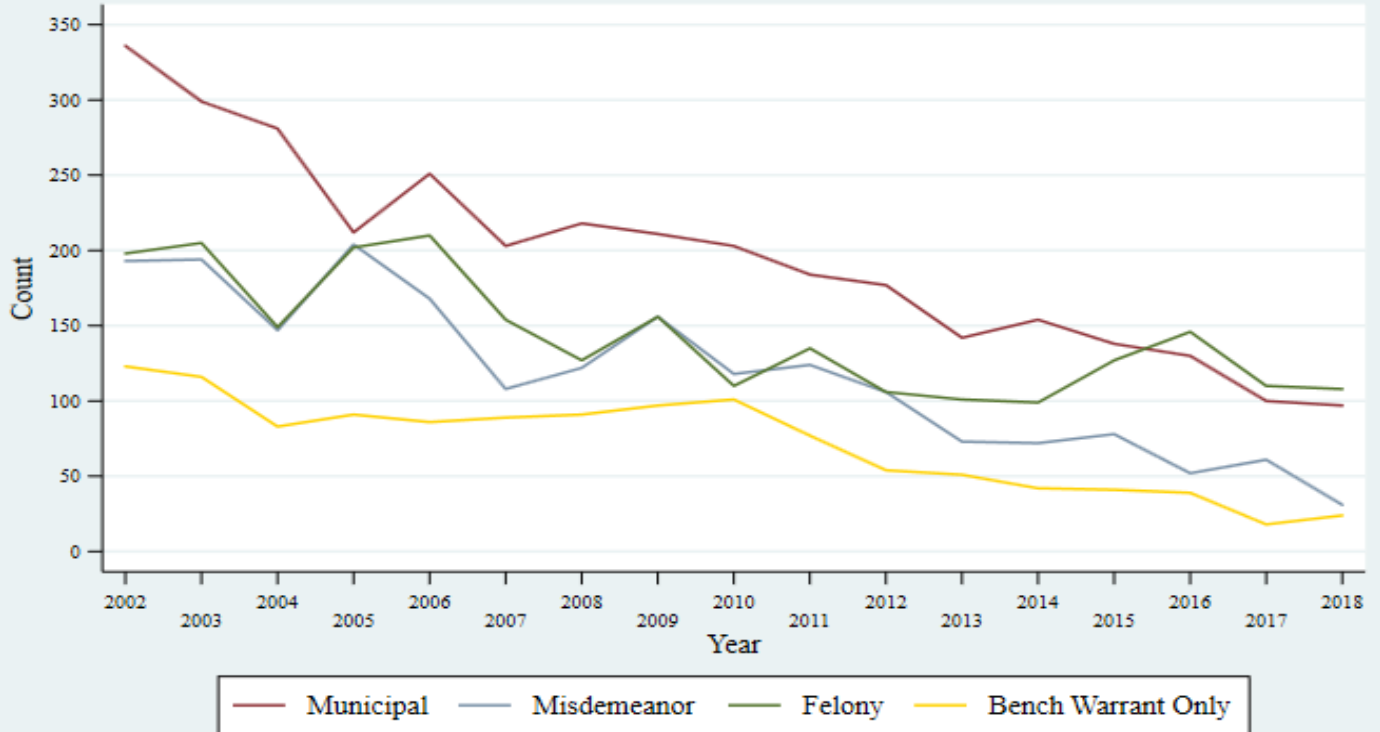

Source: SLMPD

Notes: Excludes probation/parole violations and capias warrants for probation/parole violations. Also exclude arrests for which the arrest location is the Justice Center or patrol station. Arrest type based on most serious charge.

Number of Serious Crimes in Central\_West\_End: 2003 - 2018

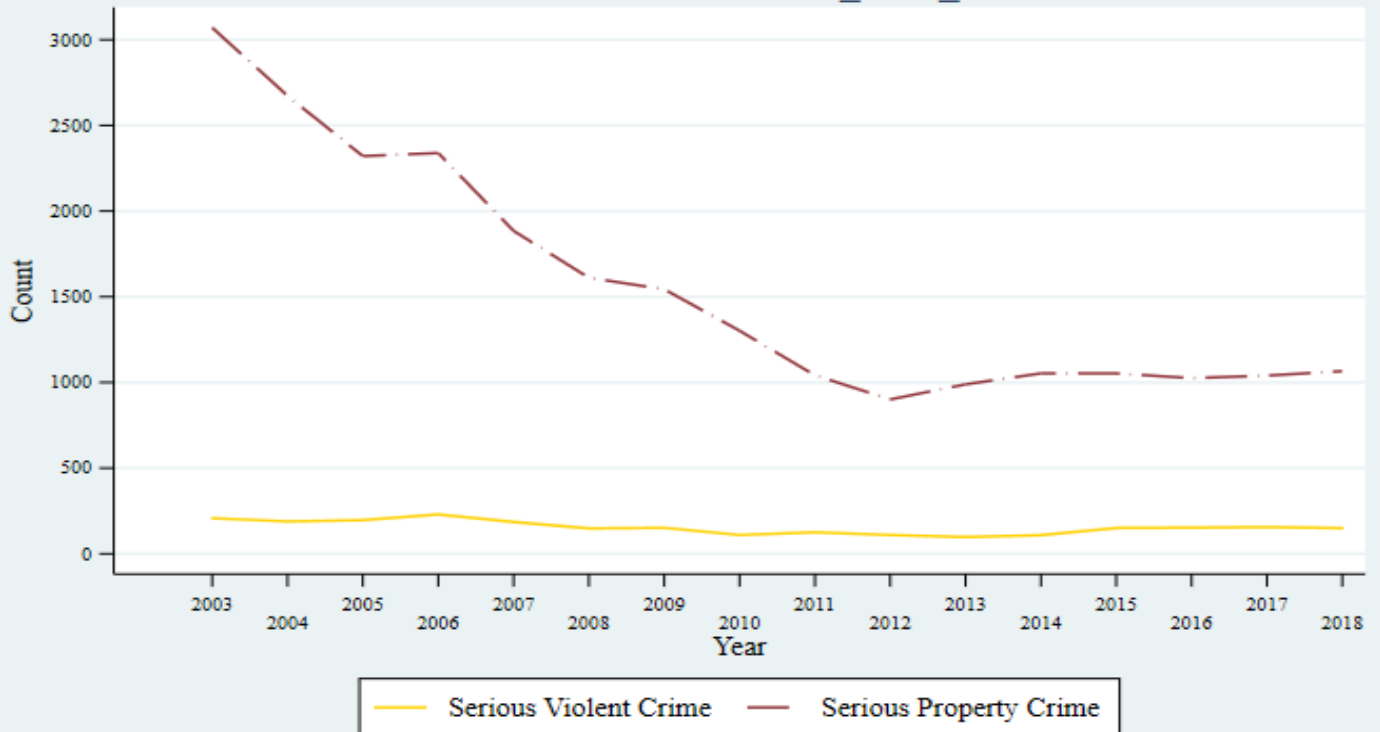

Source: SLMPD

Notes: Serious violent crime includes homicide, robbery, and aggravated assault. Serious property crime includes burglary, larceny, and motor vehicle theft.

### Number of Custodial Arrests in Cheltenham: 2002 - 2018

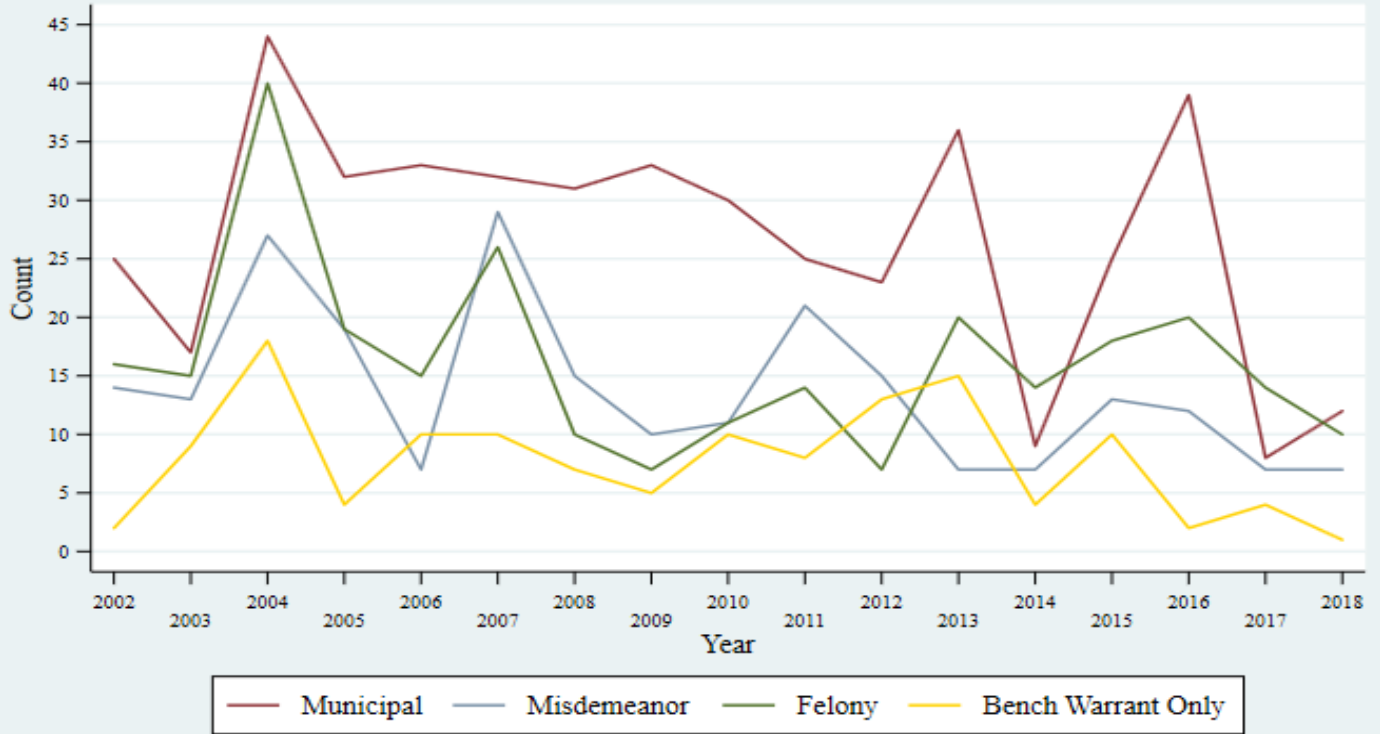

Source: SLMPD

Notes: Excludes probation/parole violations and capias warrants for probation/parole violations. Also exclude arrests for which the arrest location is the Justice Center or patrol station. Arrest type based on most serious charge.

### Number of Serious Crimes in Cheltenham: 2003 - 2018



Source: SLMPD

Notes: Serious violent crime includes homicide, robbery, and aggravated assault. Serious property crime includes burglary, larceny, and motor vehicle theft.

### Number of Custodial Arrests in Clayton-Tamm: 2002 - 2018

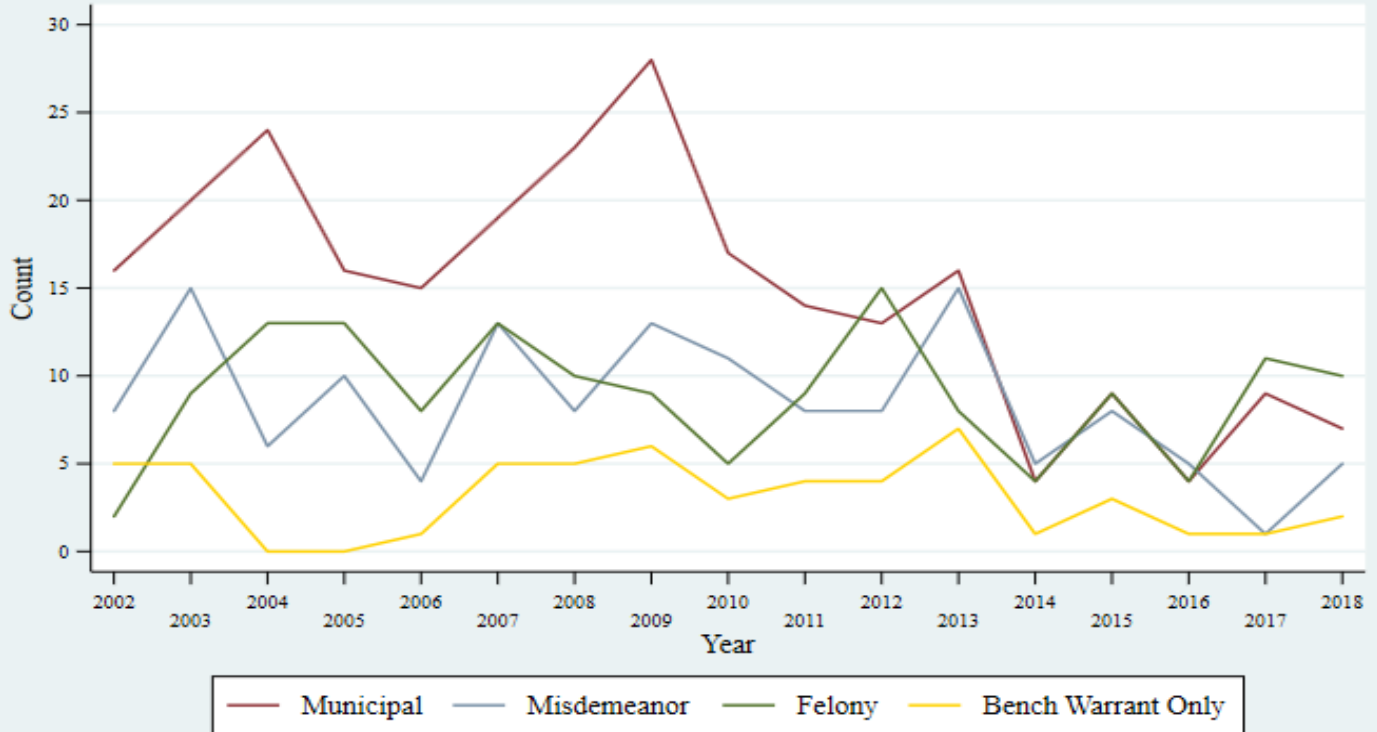

Source: SLMPD

Notes: Excludes probation/parole violations and capias warrants for probation/parole violations. Also exclude arrests for which the arrest location is the Justice Center or patrol station. Arrest type based on most serious charge.

### Number of Serious Crimes in Clayton-Tamm: 2003 - 2018

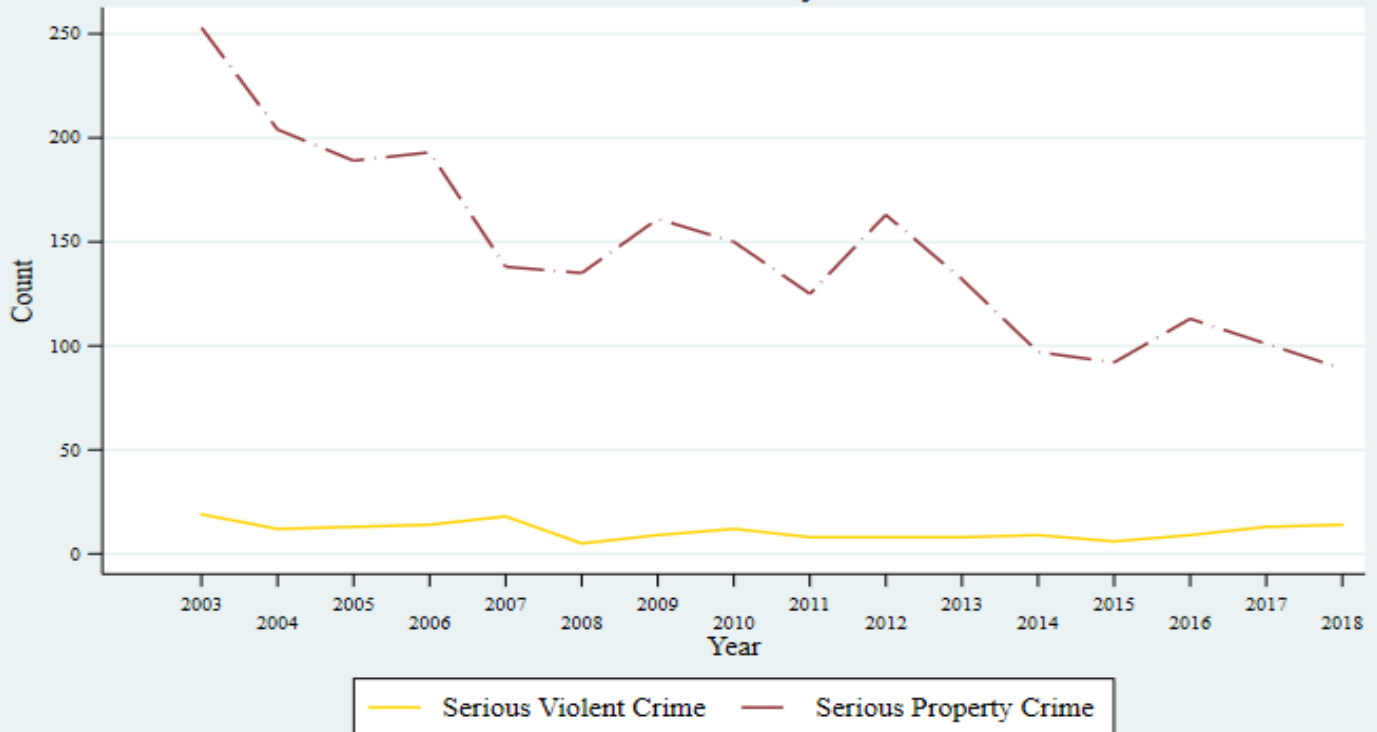

Source: SLMPD

Notes: Serious violent crime includes homicide, robbery, and aggravated assault. Serious property crime includes burglary, larceny, and motor vehicle theft.

### Number of Custodial Arrests in Clifton\_Heights: 2002 - 2018

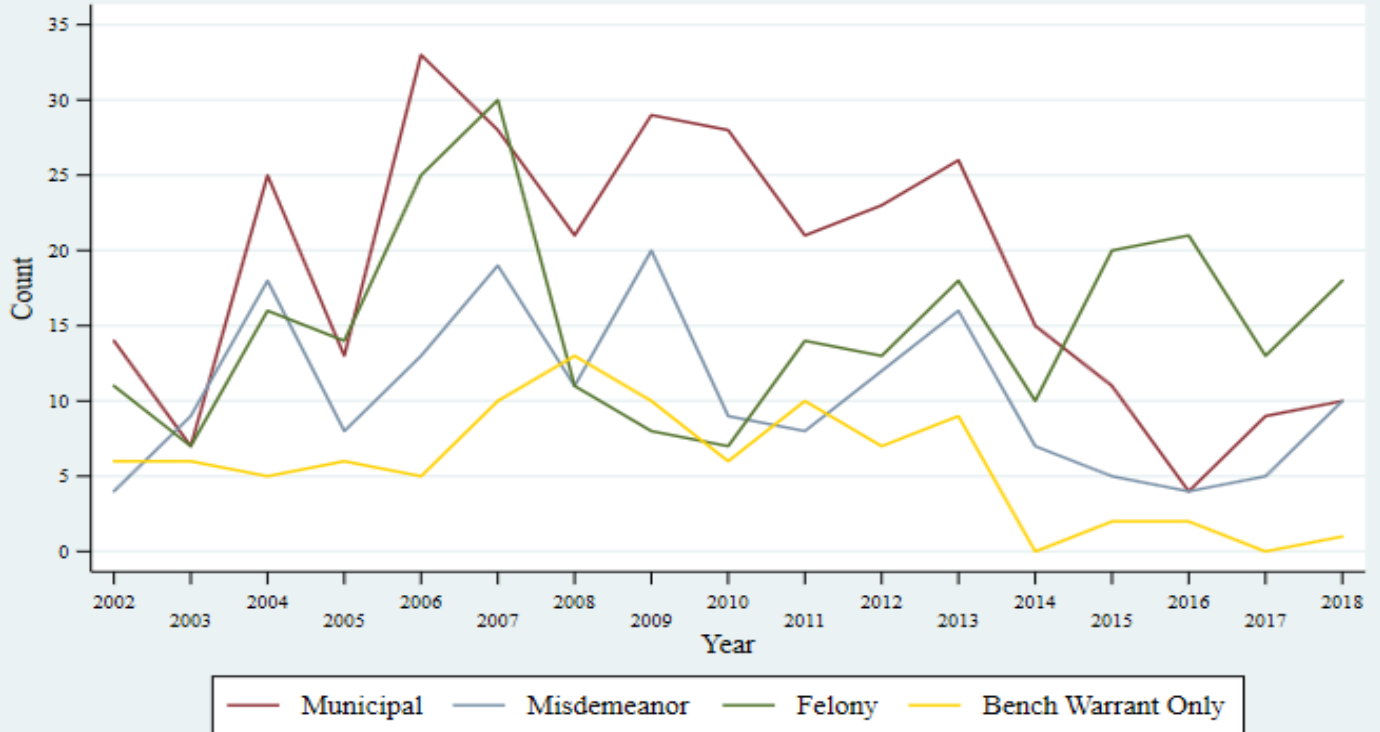

Source: SLMPD

Notes: Excludes probation/parole violations and capias warrants for probation/parole violations. Also exclude arrests for which the arrest location is the Justice Center or patrol station. Arrest type based on most serious charge.

### Number of Serious Crimes in Clifton\_Heights: 2003 - 2018

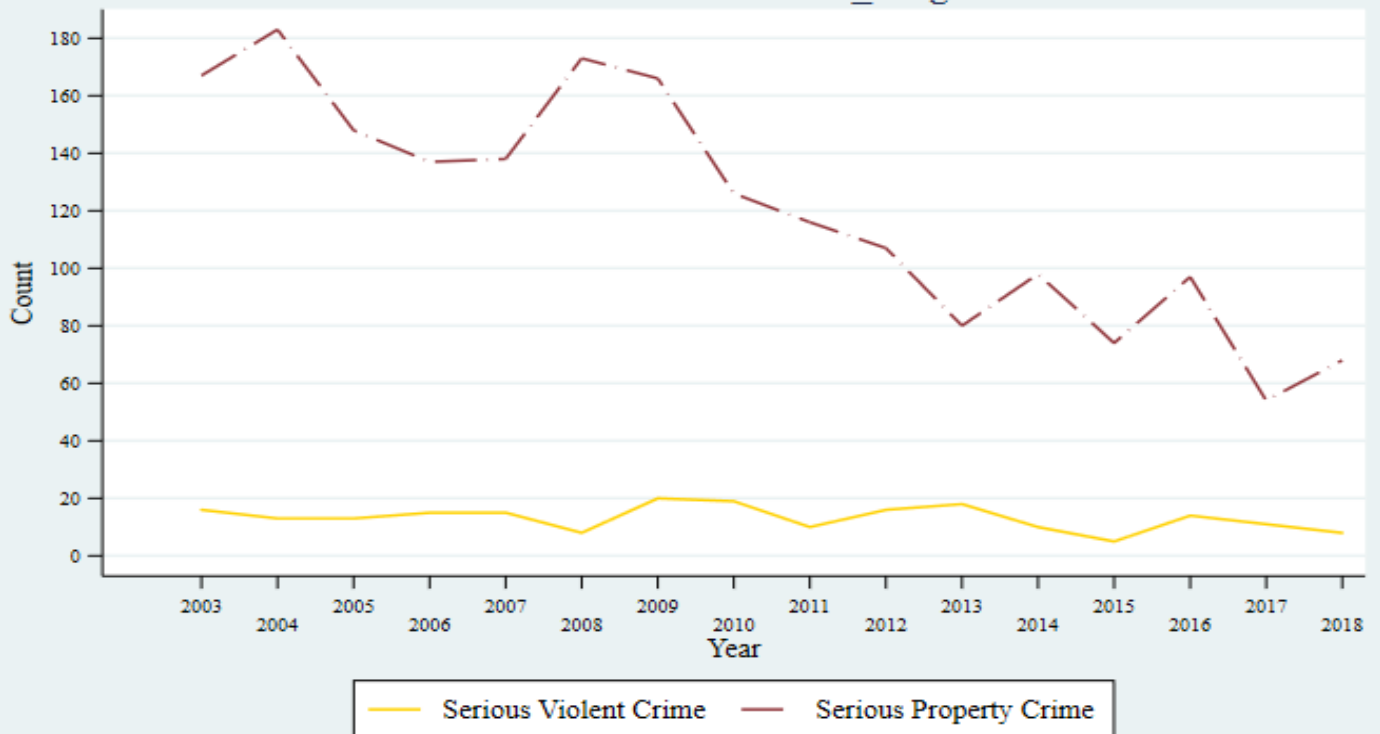

Source: SLMPD

Notes: Serious violent crime includes homicide, robbery, and aggravated assault. Serious property crime includes burglary, larceny, and motor vehicle theft.

### Number of Custodial Arrests in College\_Hill: 2002 - 2018

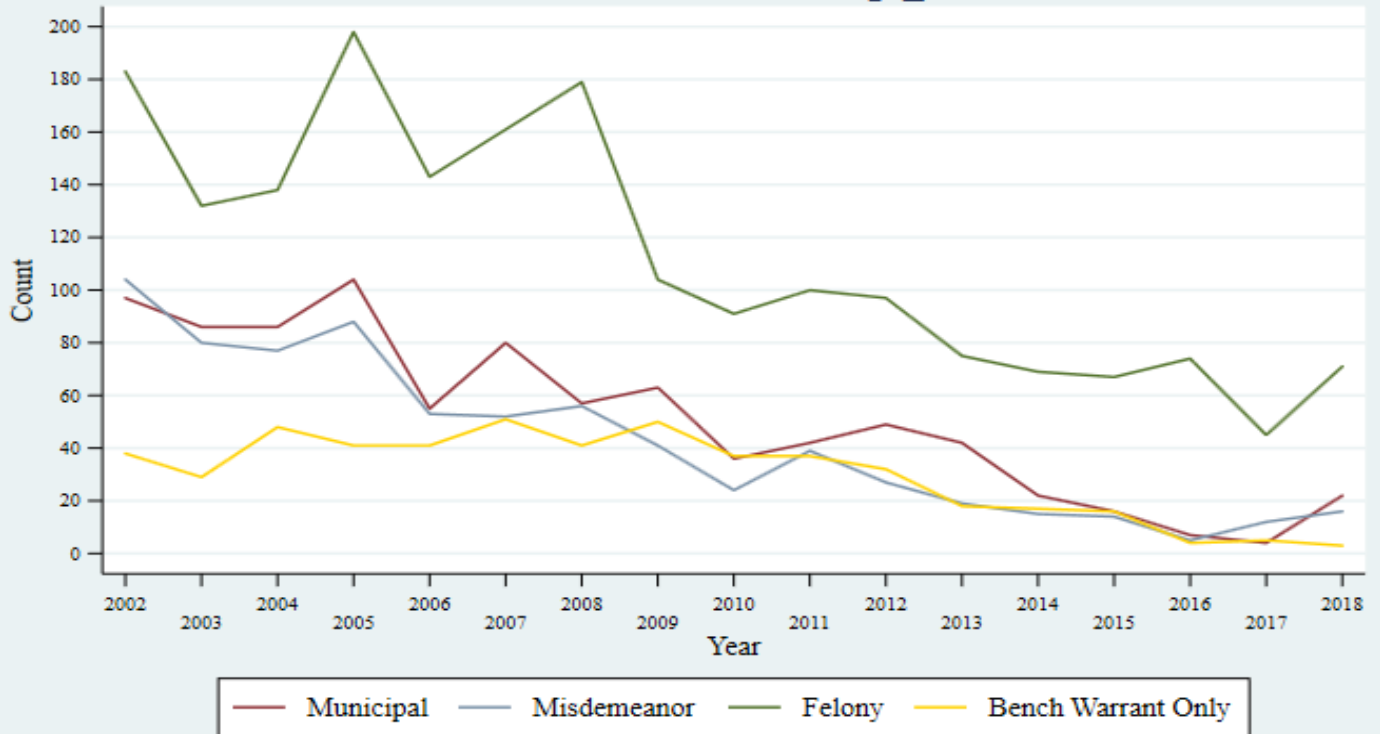

Source: SLMPD

Notes: Excludes probation/parole violations and capias warrants for probation/parole violations. Also exclude arrests for which the arrest location is the Justice Center or patrol station. Arrest type based on most serious charge.

### Number of Serious Crimes in College\_Hill: 2003 - 2018



Source: SLMPD

Notes: Serious violent crime includes homicide, robbery, and aggravated assault. Serious property crime includes burglary, larceny, and motor vehicle theft.

### Number of Custodial Arrests in Columbus\_Square: 2002 - 2018

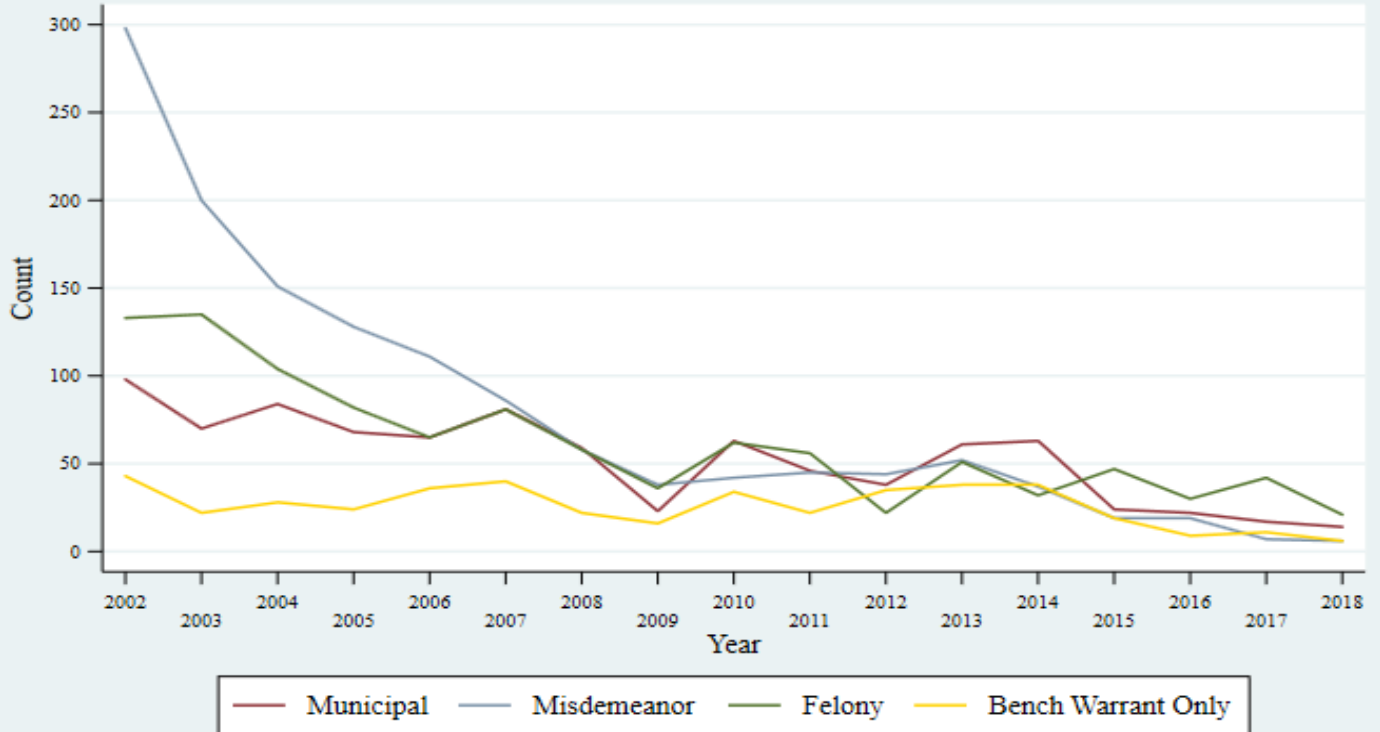

Source: SLMPD

Notes: Excludes probation/parole violations and capias warrants for probation/parole violations. Also exclude arrests for which the arrest location is the Justice Center or patrol station. Arrest type based on most serious charge.

### Number of Serious Crimes in Columbus\_Square: 2003 - 2018

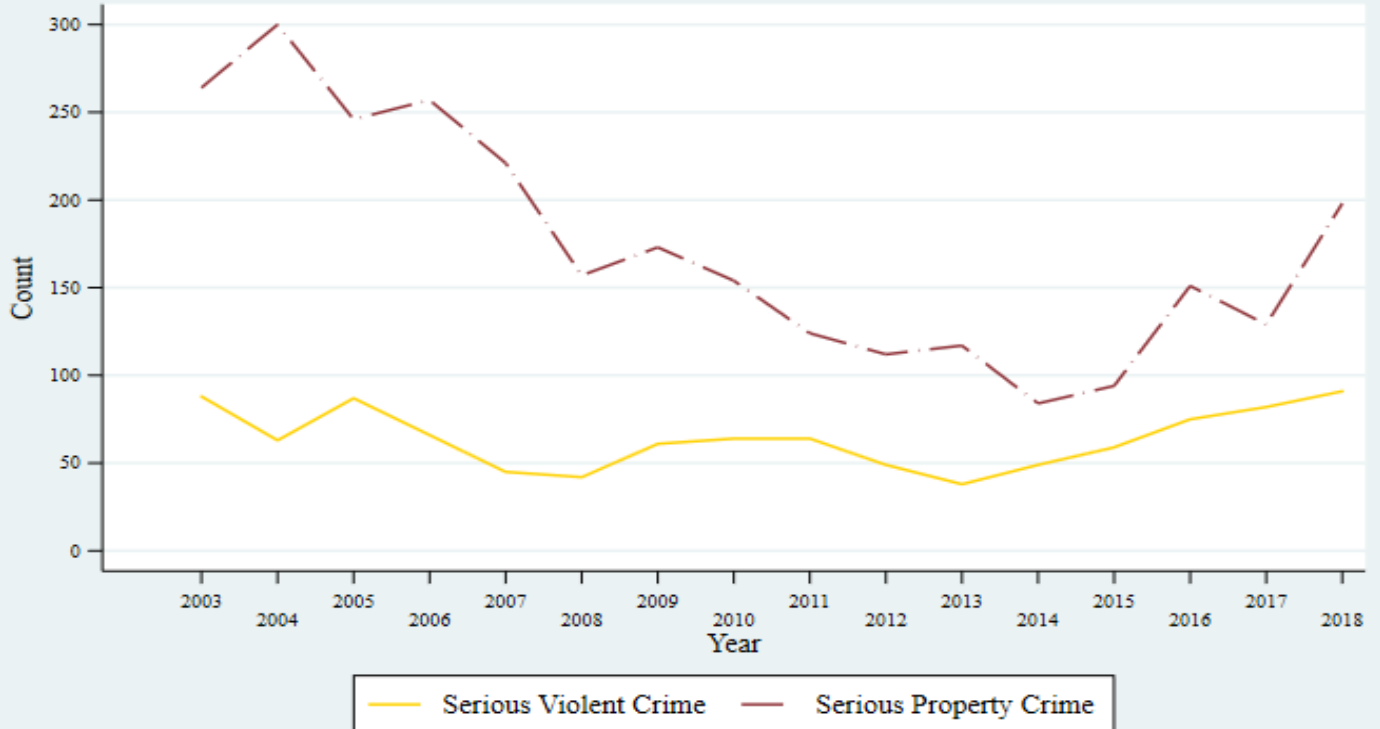

Source: SLMPD

Notes: Serious violent crime includes homicide, robbery, and aggravated assault. Serious property crime includes burglary, larceny, and motor vehicle theft.



Number of Custodial Arrests in Compton\_Heights: 2002 - 2018

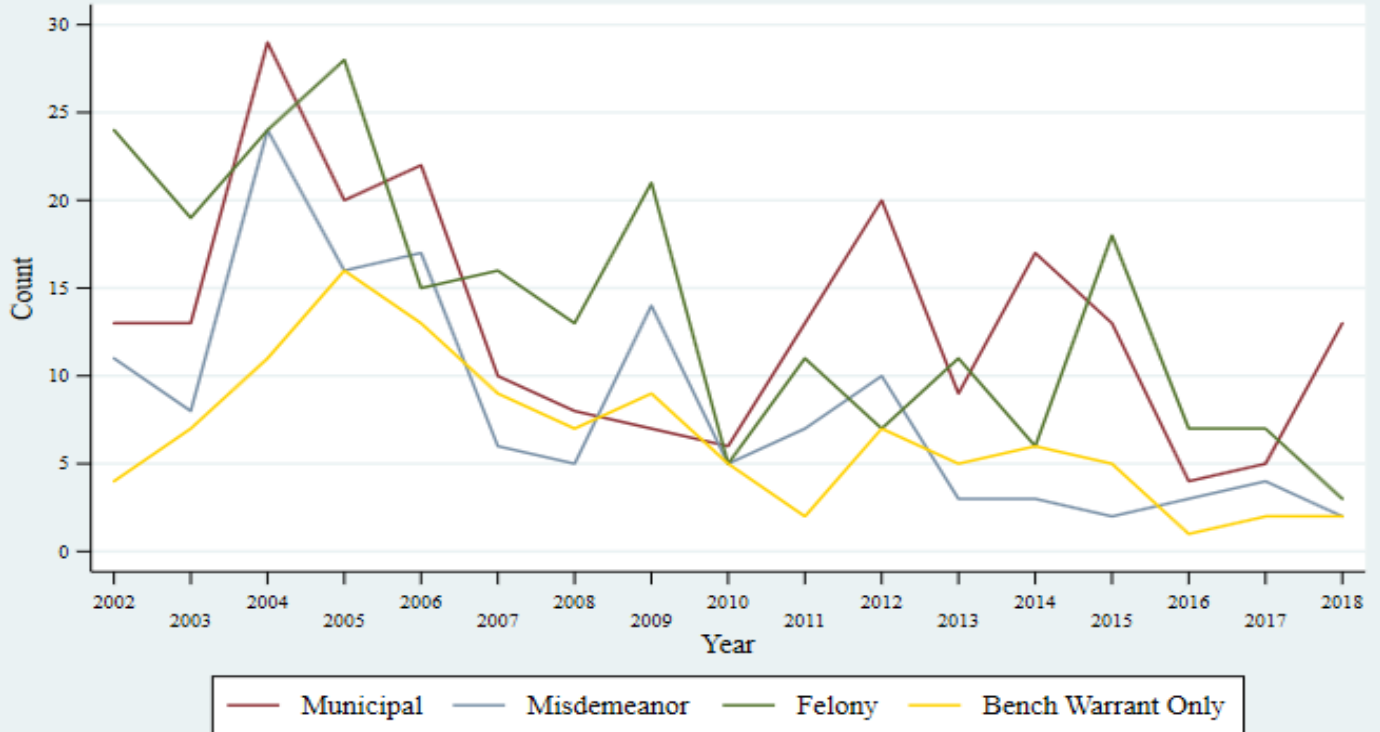

Source: SLMPD

Notes: Excludes probation/parole violations and capias warrants for probation/parole violations. Also exclude arrests for which the arrest location is the Justice Center or patrol station. Arrest type based on most serious charge.

Number of Serious Crimes in Compton\_Heights: 2003 - 2018



Source: SLMPD

Notes: Serious violent crime includes homicide, robbery, and aggravated assault. Serious property crime includes burglary, larceny, and motor vehicle theft.

Number of Custodial Arrests in Covenant\_Blu-Grand\_Center: 2002 - 2018

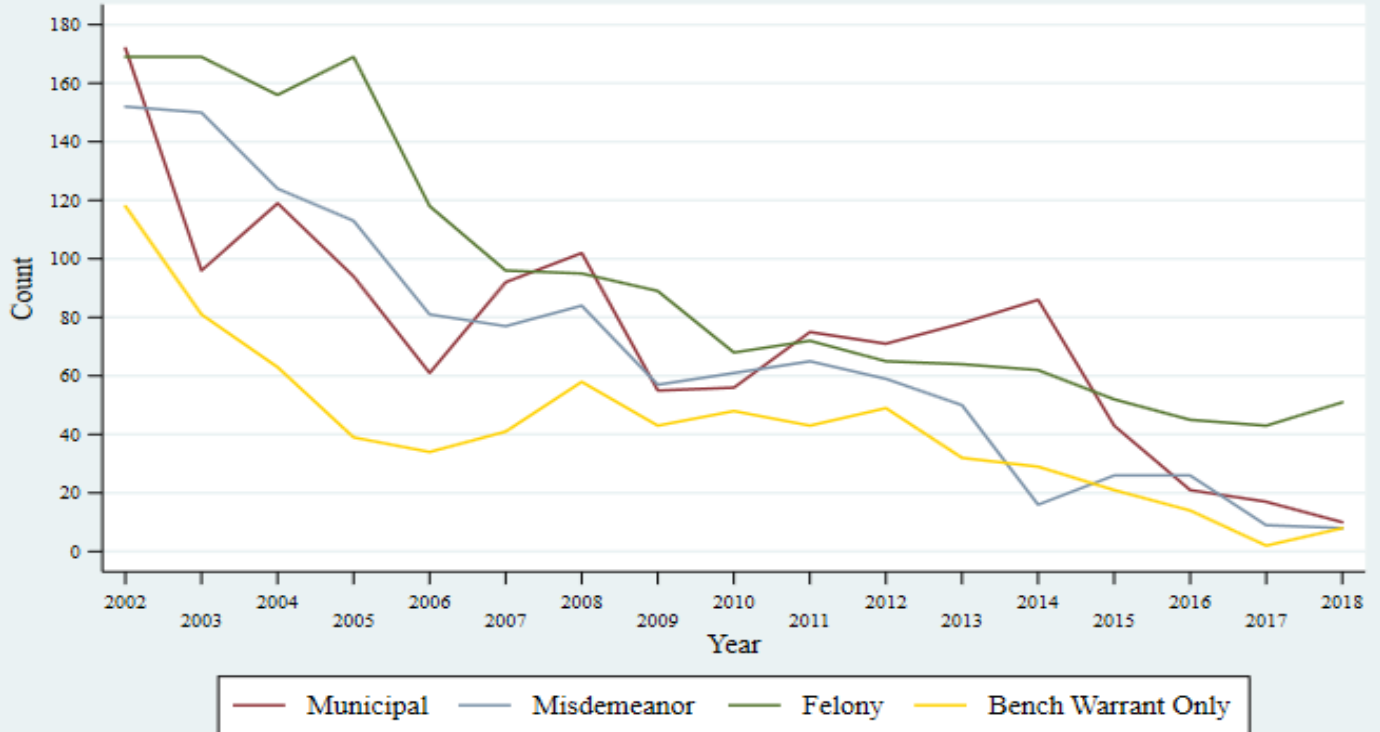

Source: SLMPD

Notes: Excludes probation/parole violations and capias warrants for probation/parole violations. Also exclude arrests for which the arrest location is the Justice Center or patrol station. Arrest type based on most serious charge.

Number of Serious Crimes in Covenant\_Blu-Grand\_Center: 2003 - 2018

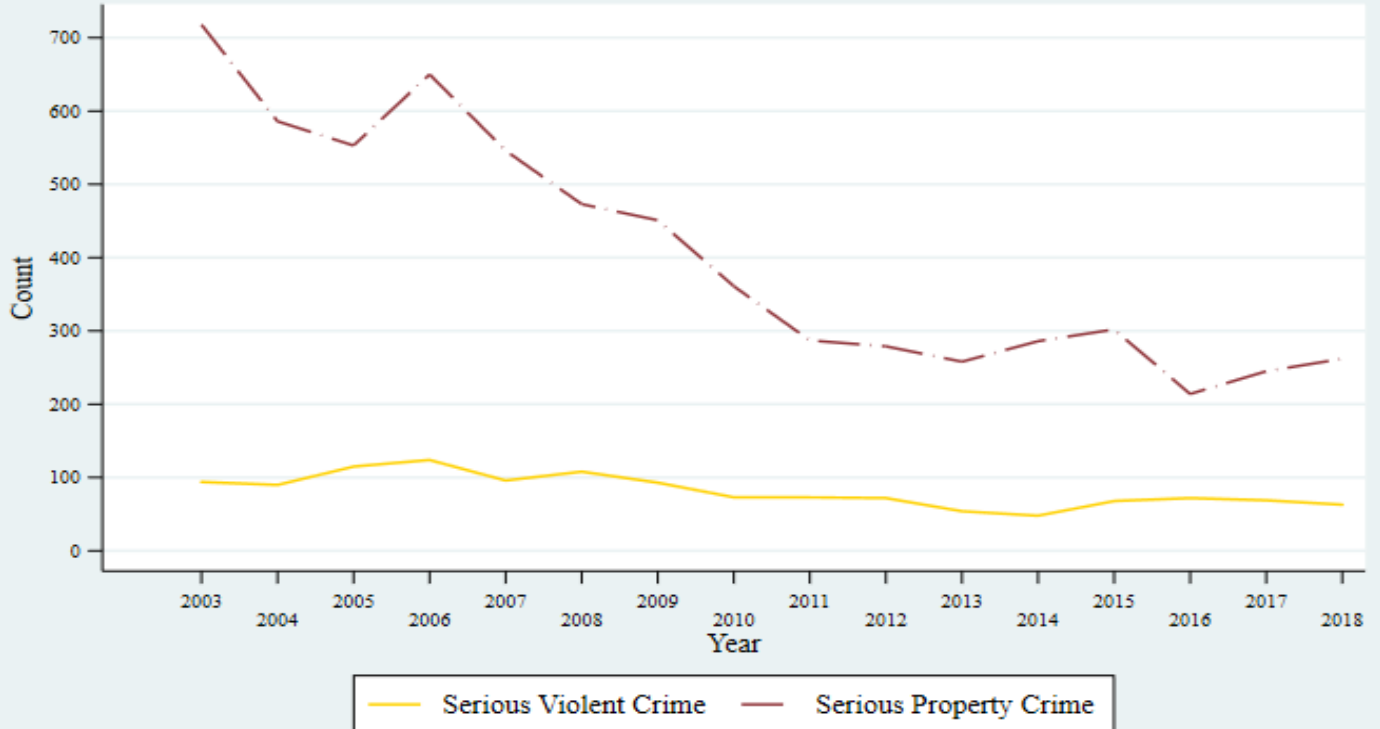

Source: SLMPD

Notes: Serious violent crime includes homicide, robbery, and aggravated assault. Serious property crime includes burglary, larceny, and motor vehicle theft.

Number of Custodial Arrests in DeBaliviere\_Place: 2002 - 2018

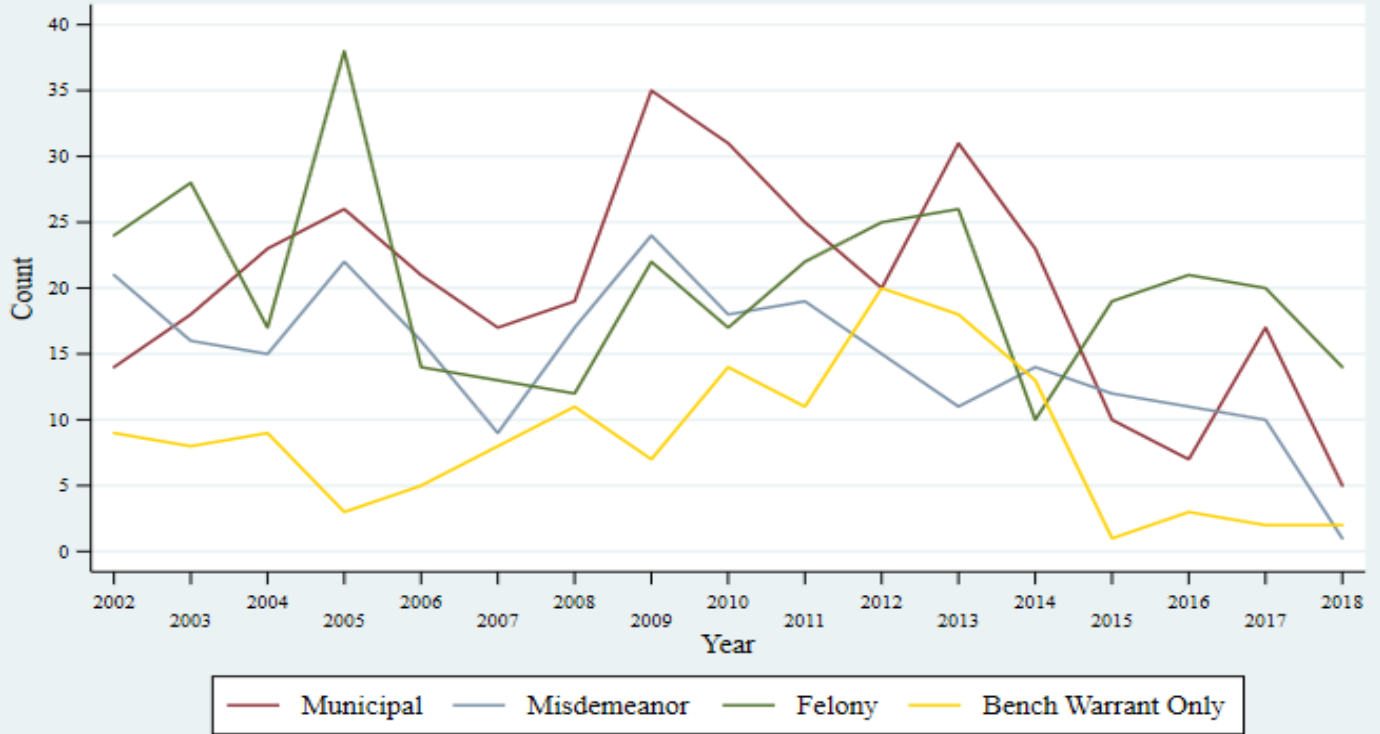

Source: SLMPD

Notes: Excludes probation/parole violations and capias warrants for probation/parole violations. Also exclude arrests for which the arrest location is the Justice Center or patrol station. Arrest type based on most serious charge.

Number of Serious Crimes in DeBaliviere\_Place: 2003 - 2018



Source: SLMPD

Notes: Serious violent crime includes homicide, robbery, and aggravated assault. Serious property crime includes burglary, larceny, and motor vehicle theft.

### Number of Custodial Arrests in Downtown: 2002 - 2018

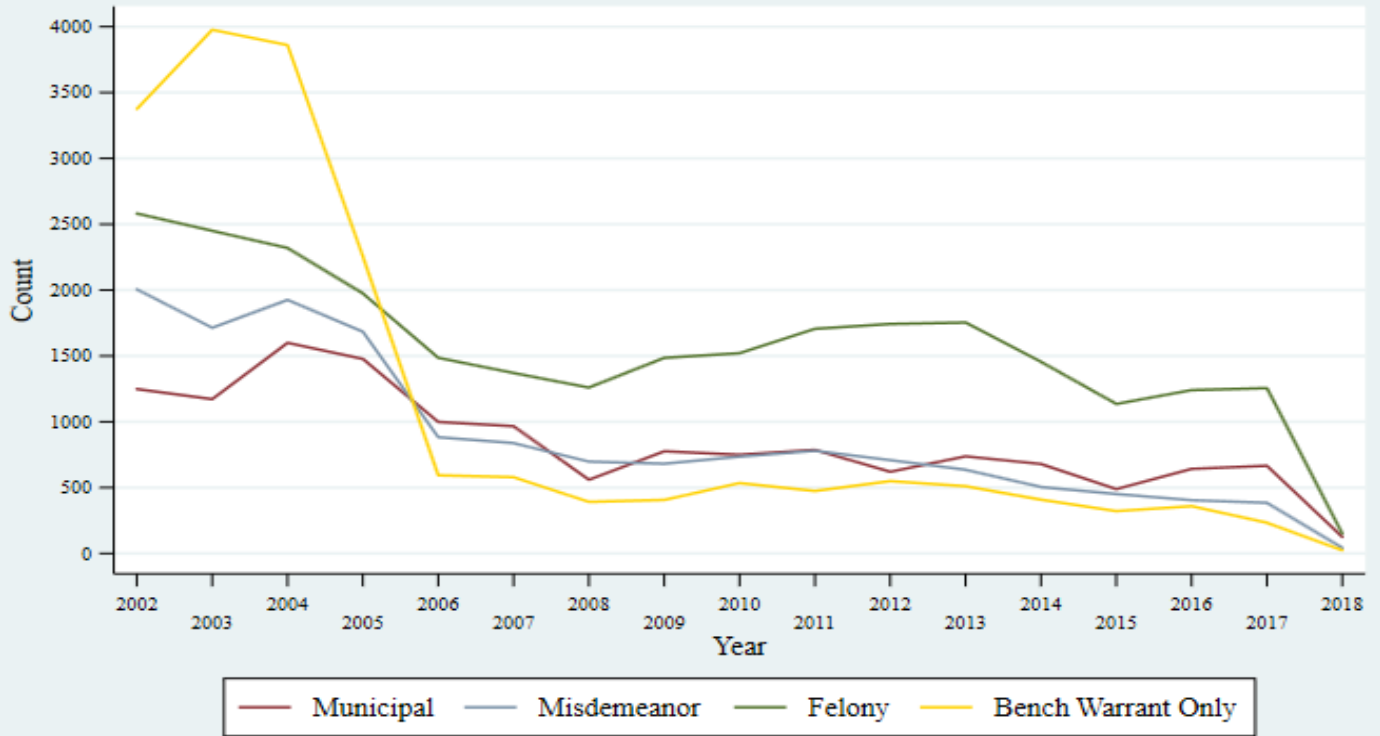

Source: SLMPD

Notes: Excludes probation/parole violations and capias warrants for probation/parole violations. Also exclude arrests for which the arrest location is the Justice Center or patrol station. Arrest type based on most serious charge.

### Number of Serious Crimes in Downtown: 2003 - 2018

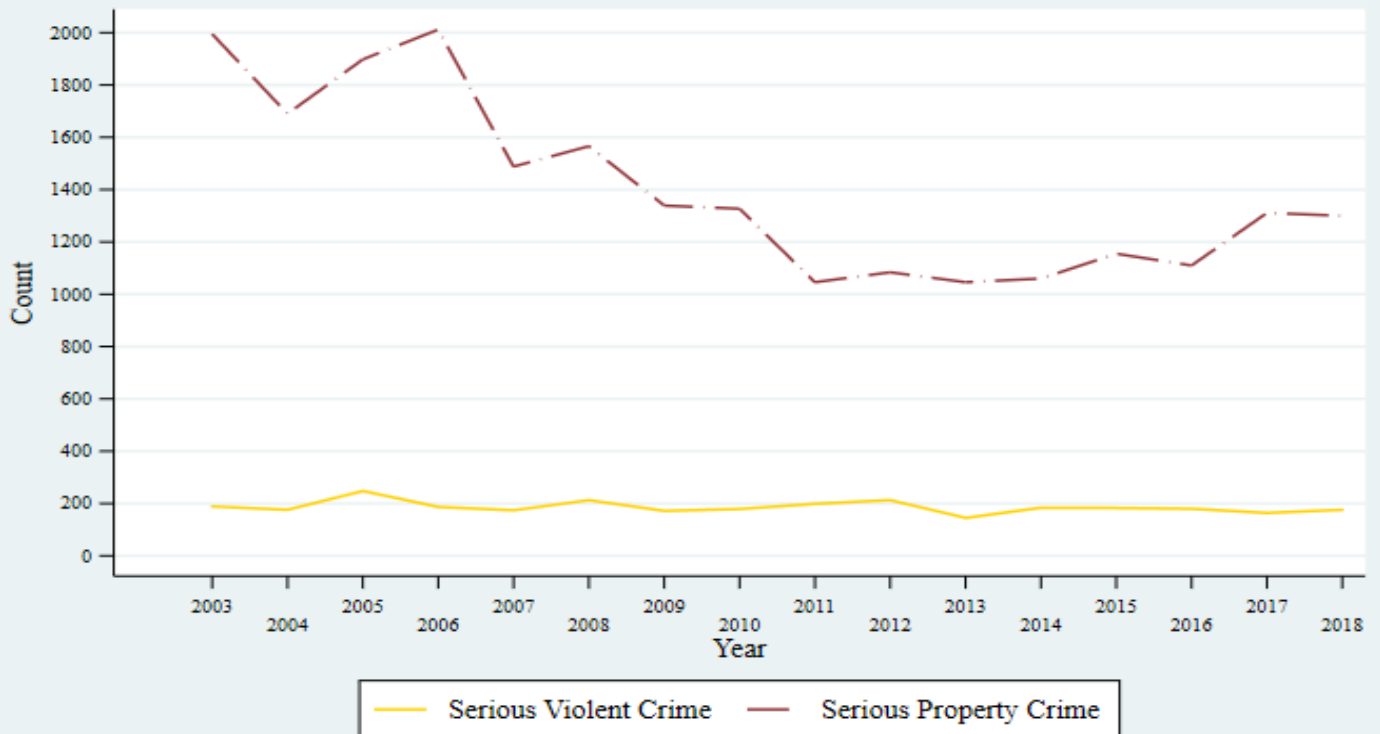

Source: SLMPD

Notes: Serious violent crime includes homicide, robbery, and aggravated assault. Serious property crime includes burglary, larceny, and motor vehicle theft.

Number of Custodial Arrests in Downtown\_West: 2002 - 2018

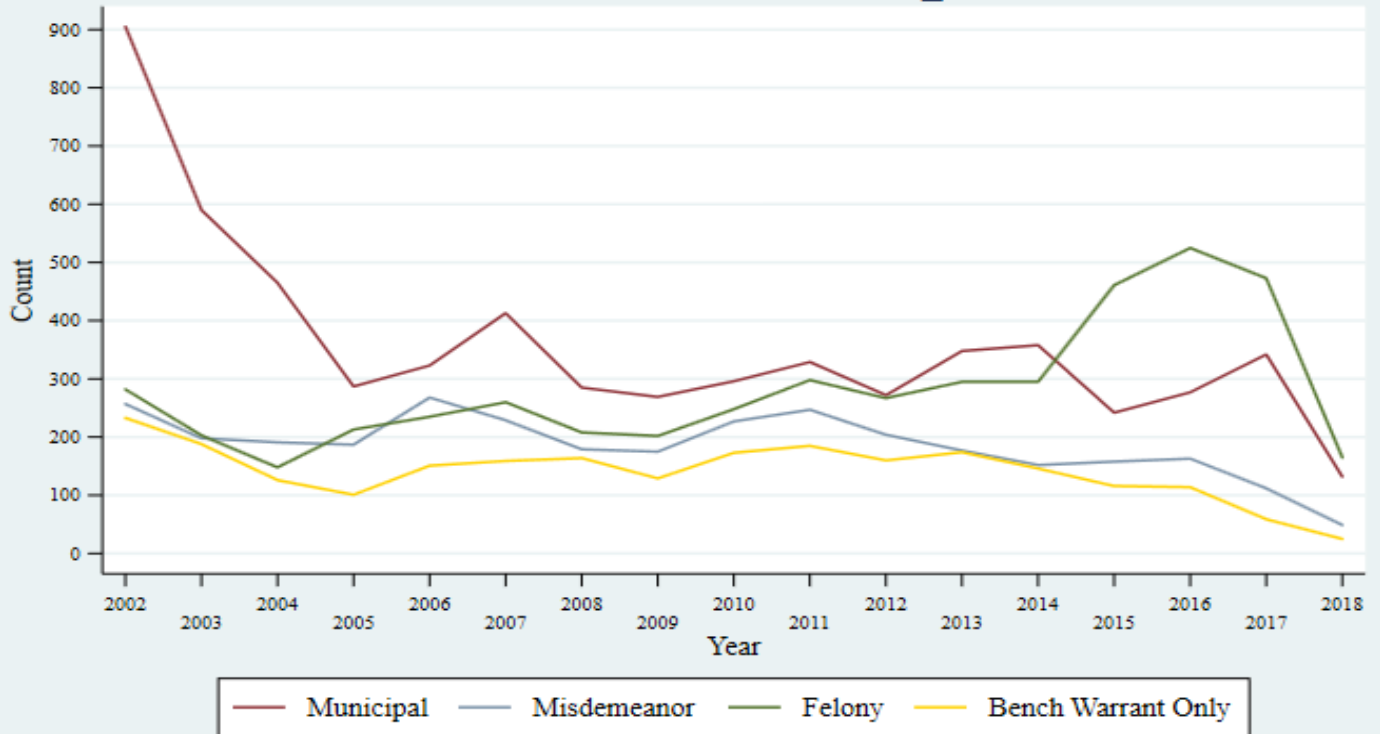

Source: SLMPD

Notes: Excludes probation/parole violations and capias warrants for probation/parole violations. Also exclude arrests for which the arrest location is the Justice Center or patrol station. Arrest type based on most serious charge.

Number of Serious Crimes in Downtown\_West: 2003 - 2018

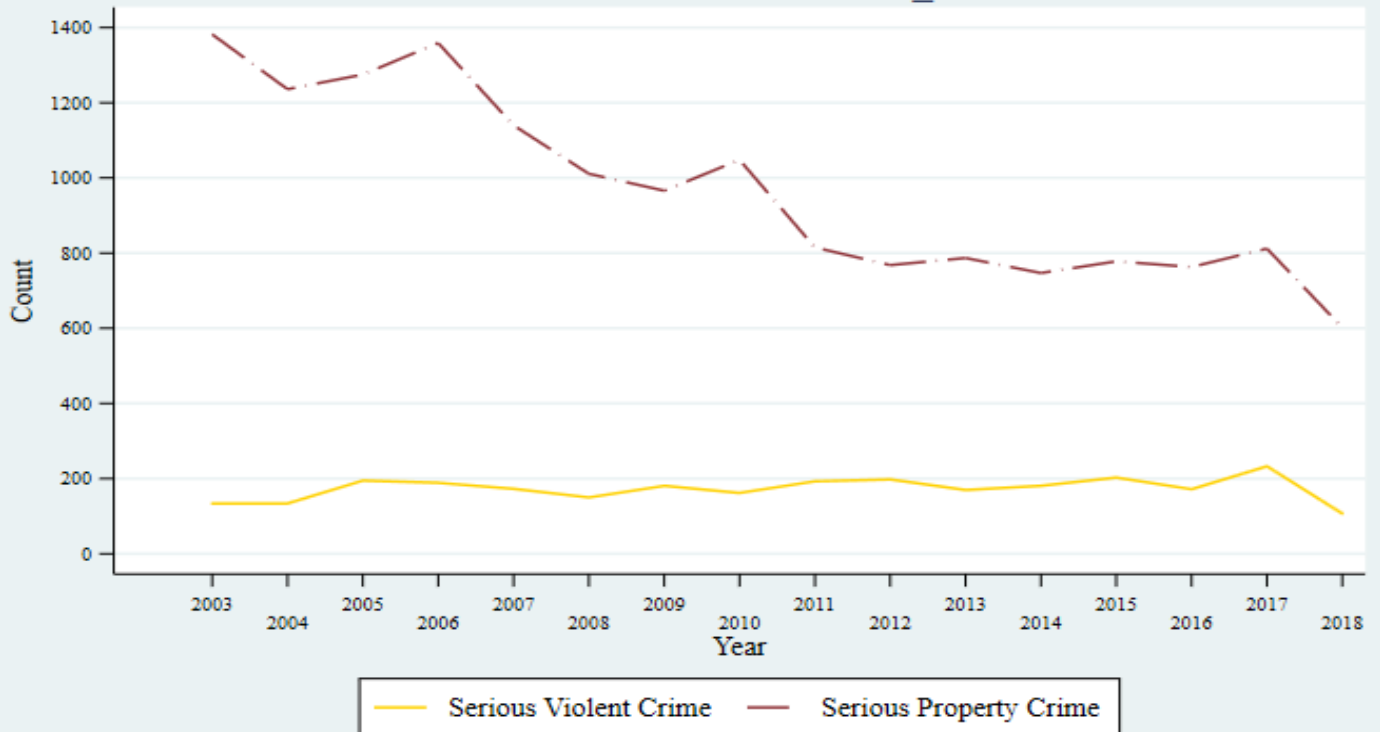

Source: SLMPD

Notes: Serious violent crime includes homicide, robbery, and aggravated assault. Serious property crime includes burglary, larceny, and motor vehicle theft.

### Number of Custodial Arrests in Dutchtown: 2002 - 2018

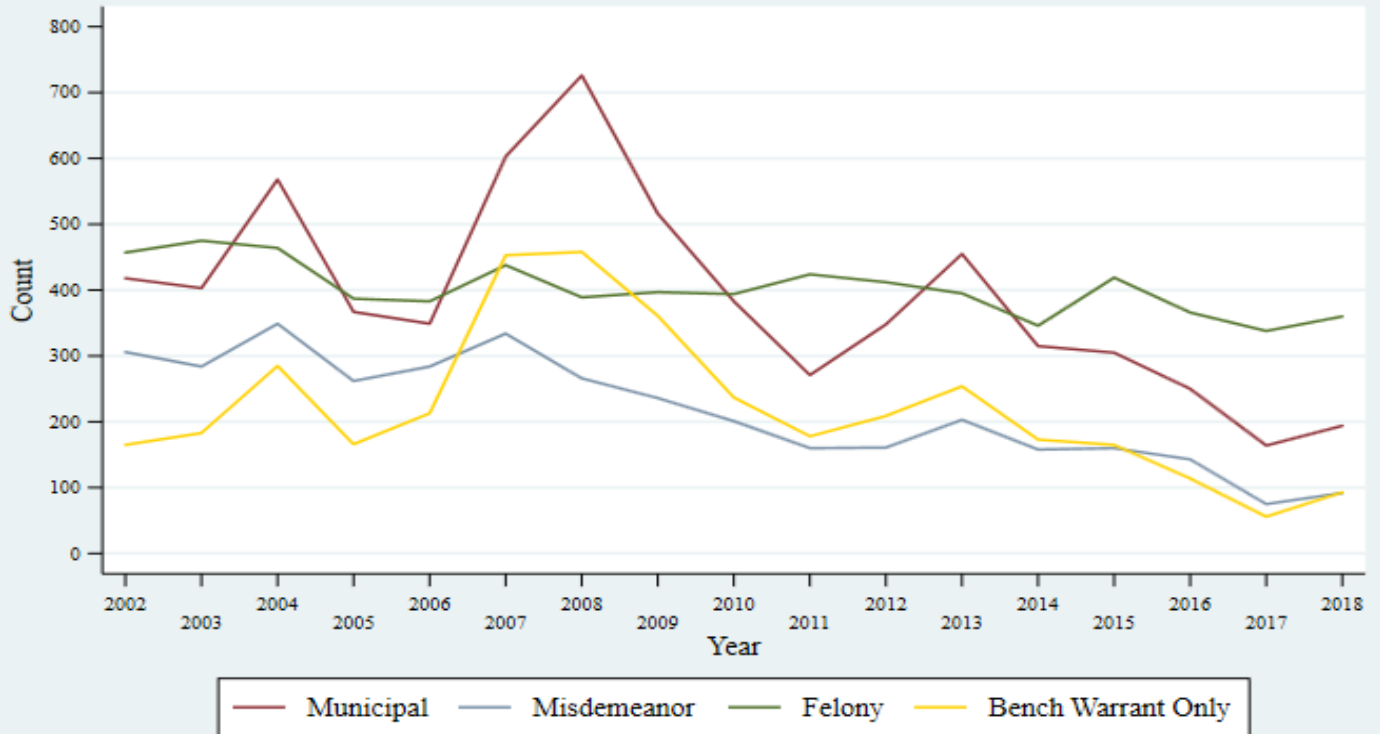

Source: SLMPD

Notes: Excludes probation/parole violations and capias warrants for probation/parole violations. Also exclude arrests for which the arrest location is the Justice Center or patrol station. Arrest type based on most serious charge.

### Number of Serious Crimes in Dutchtown: 2003 - 2018

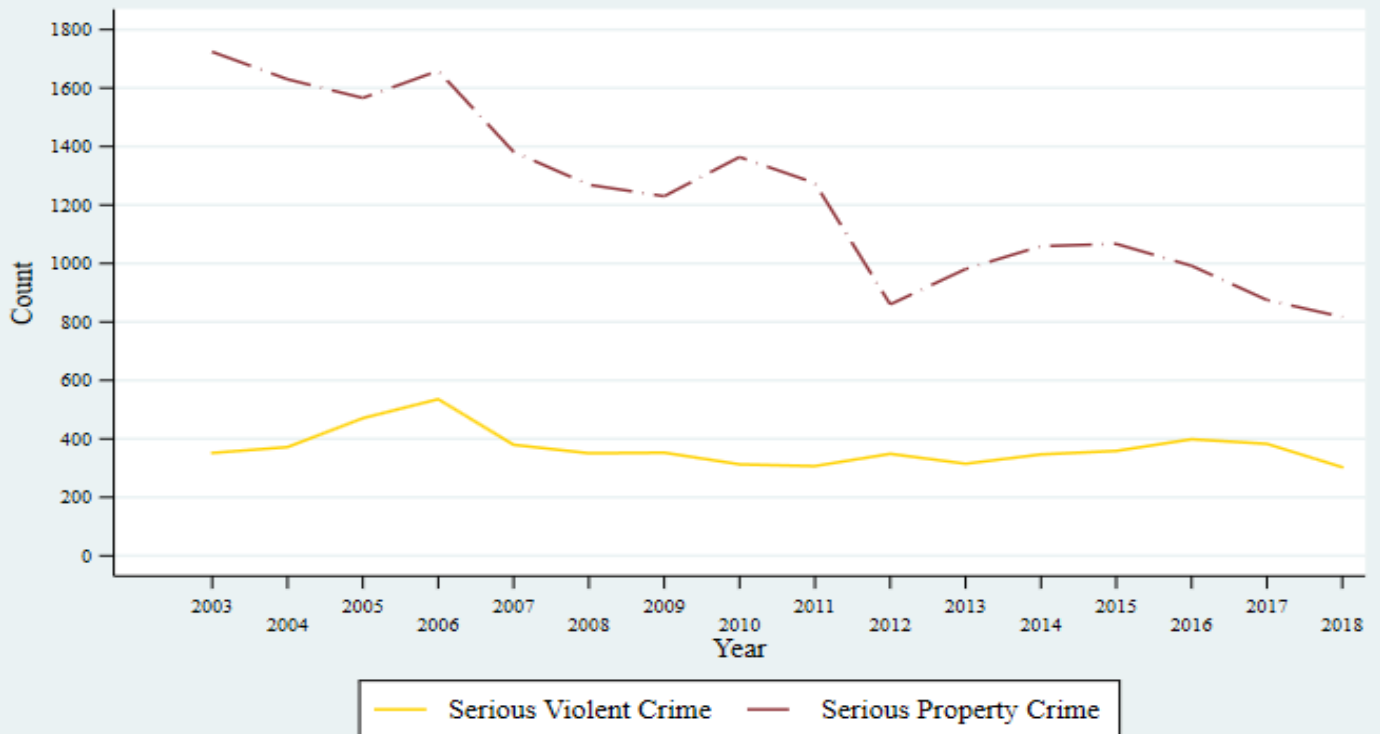

Source: SLMPD

Notes: Serious violent crime includes homicide, robbery, and aggravated assault. Serious property crime includes burglary, larceny, and motor vehicle theft.

### Number of Custodial Arrests in Ellendale: 2002 - 2018

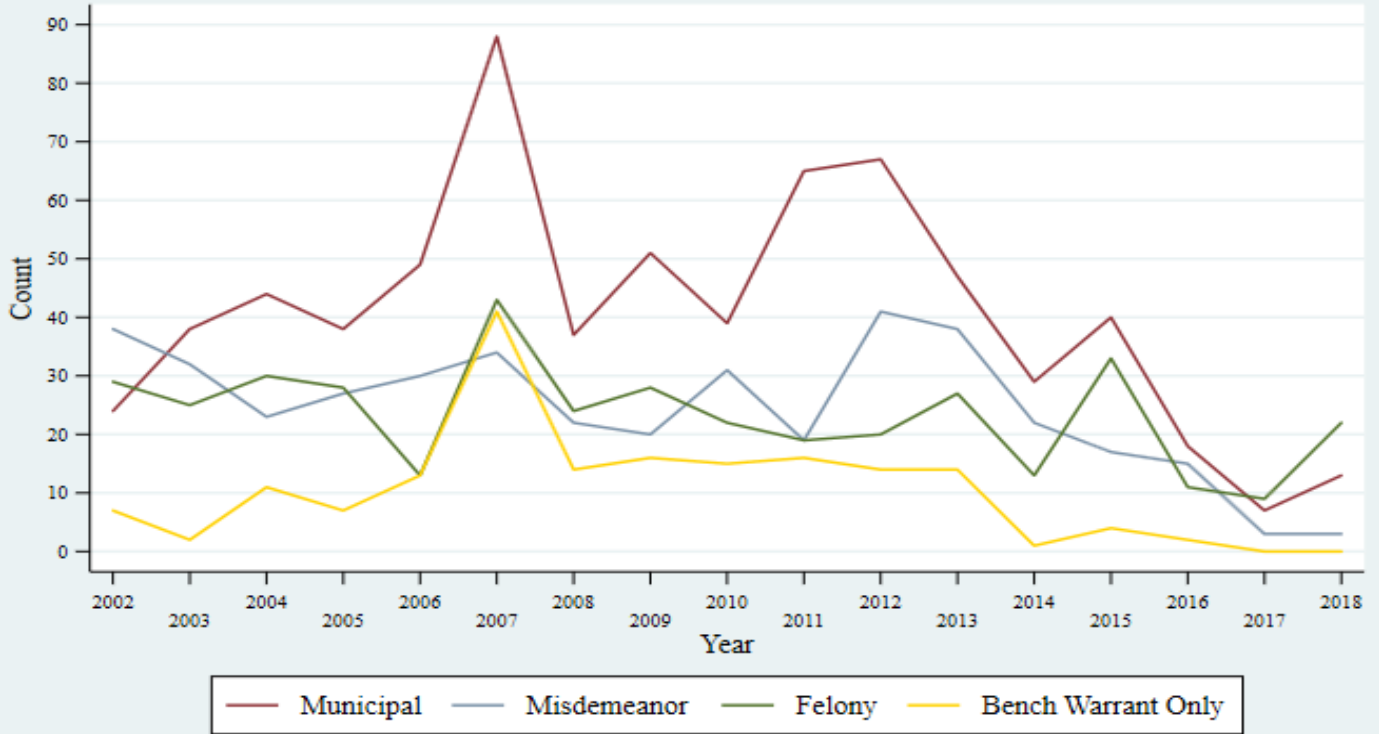

Source: SLMPD

Notes: Excludes probation/parole violations and capias warrants for probation/parole violations. Also exclude arrests for which the arrest location is the Justice Center or patrol station. Arrest type based on most serious charge.

### Number of Serious Crimes in Ellendale: 2003 - 2018

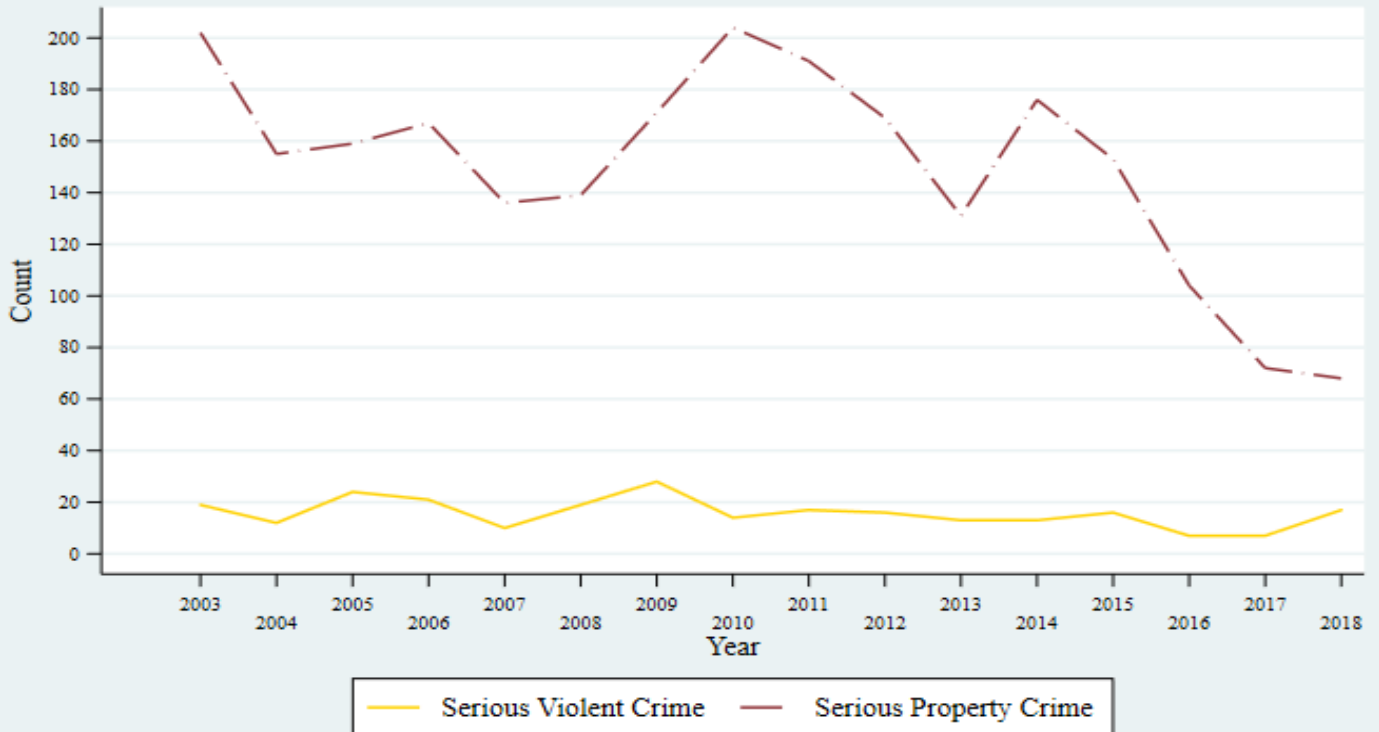

Source: SLMPD

Notes: Serious violent crime includes homicide, robbery, and aggravated assault. Serious property crime includes burglary, larceny, and motor vehicle theft.

Number of Custodial Arrests in Fairground\_Neighborhood: 2002 - 2018

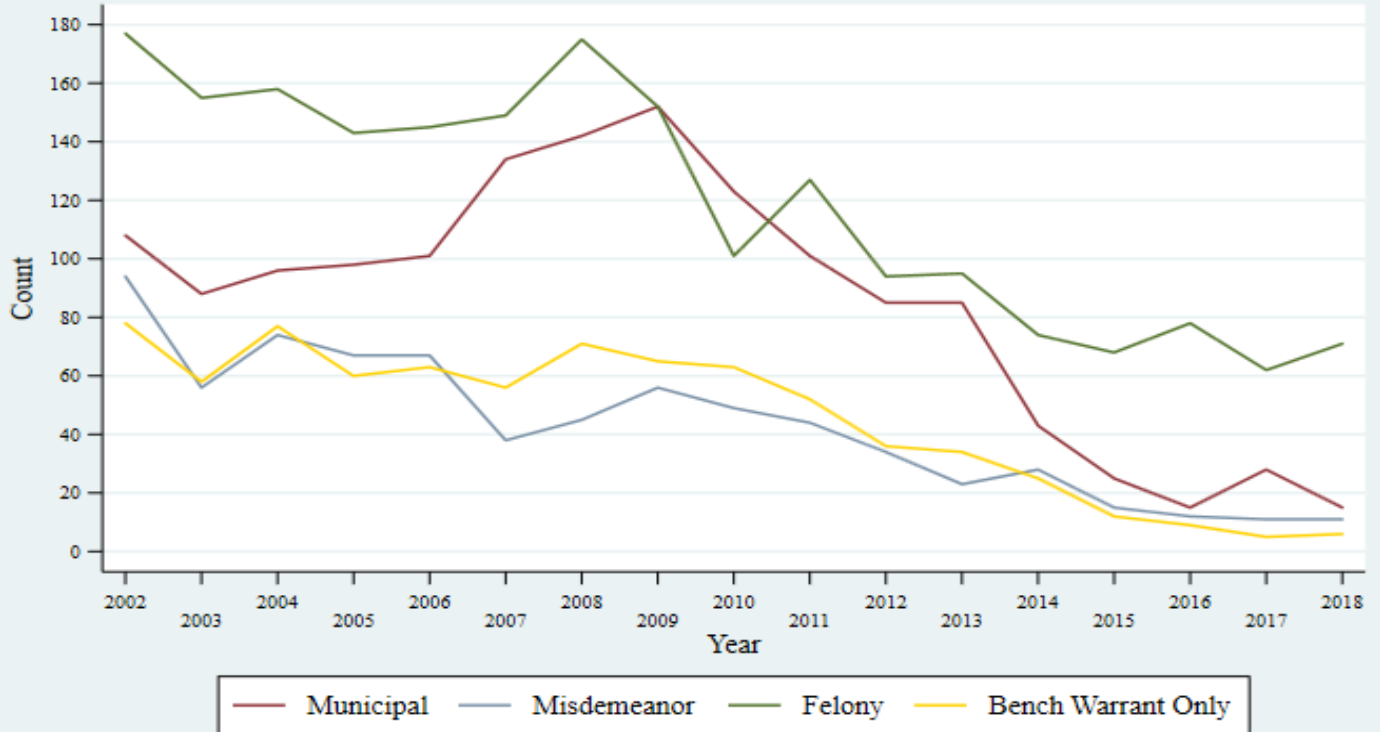

Source: SLMPD

Notes: Excludes probation/parole violations and capias warrants for probation/parole violations. Also exclude arrests for which the arrest location is the Justice Center or patrol station. Arrest type based on most serious charge.

Number of Serious Crimes in Fairground\_Neighborhood: 2003 - 2018

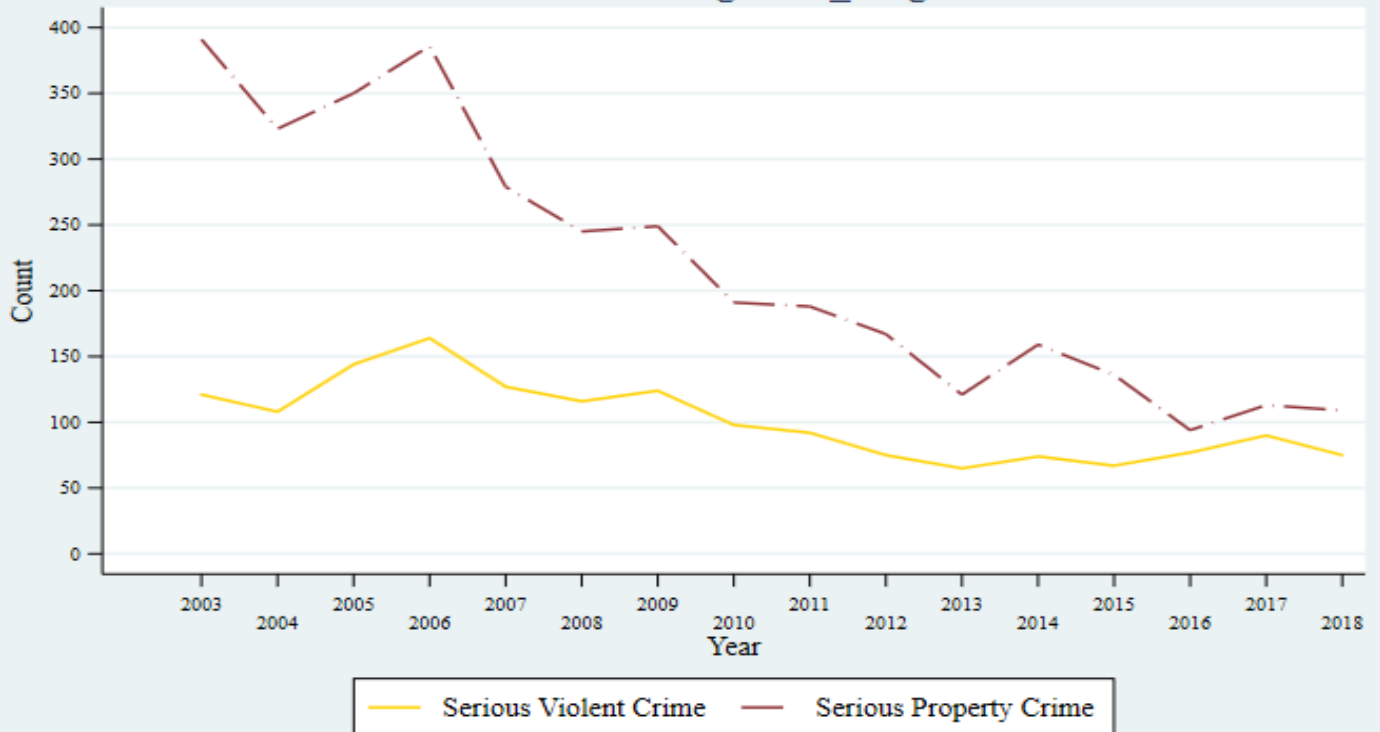

Source: SLMPD

Notes: Serious violent crime includes homicide, robbery, and aggravated assault. Serious property crime includes burglary, larceny, and motor vehicle theft.



Number of Custodial Arrests in Forest\_Park\_South\_East: 2002 - 2018

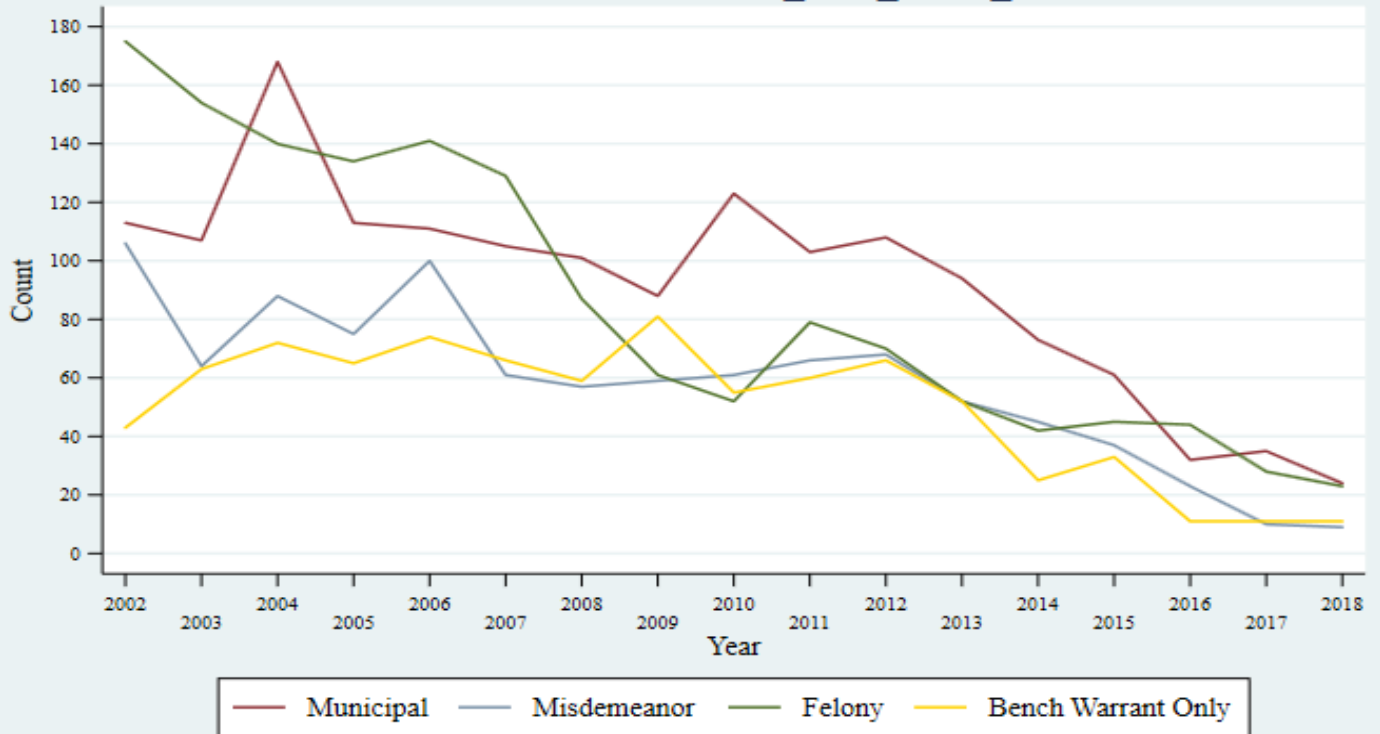

Source: SLMPD

Notes: Excludes probation/parole violations and capias warrants for probation/parole violations. Also exclude arrests for which the arrest location is the Justice Center or patrol station. Arrest type based on most serious charge.

Number of Serious Crimes in Forest\_Park\_South\_East: 2003 - 2018

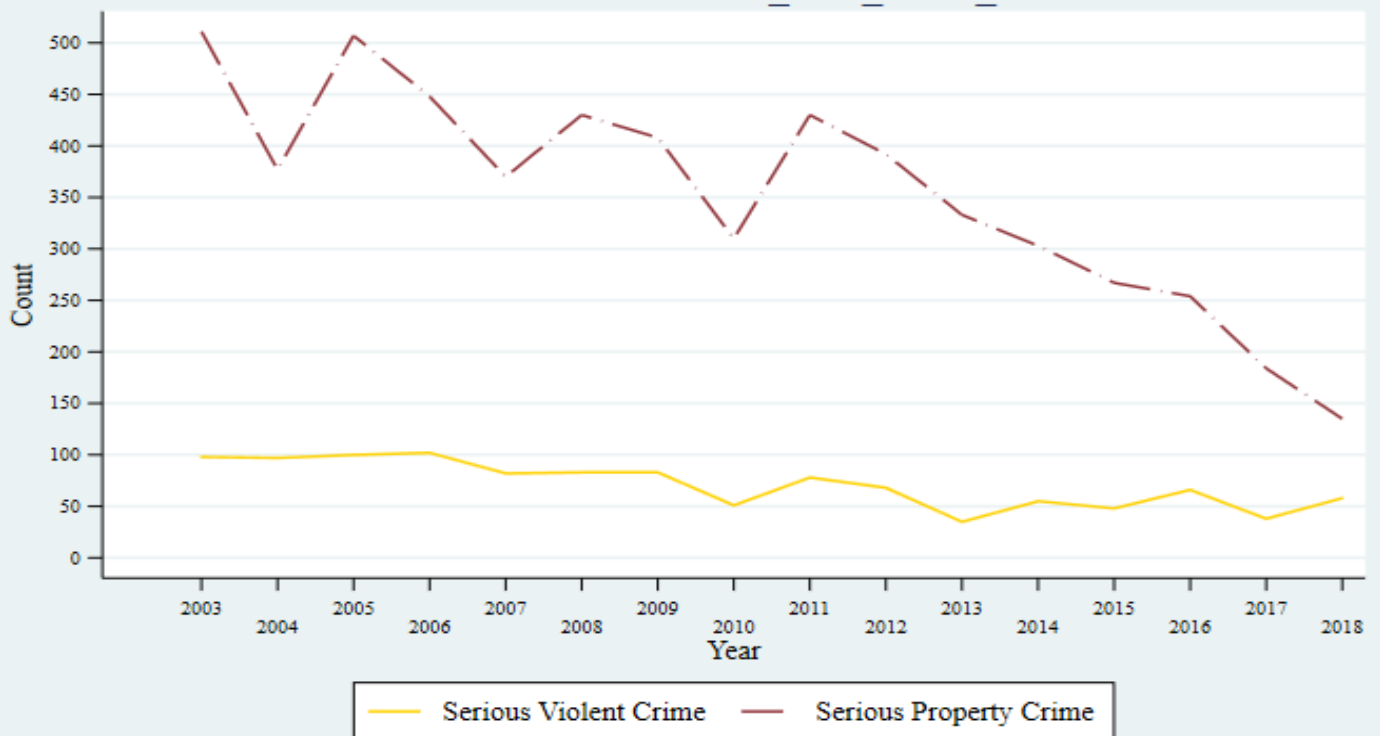

Source: SLMPD

Notes: Serious violent crime includes homicide, robbery, and aggravated assault. Serious property crime includes burglary, larceny, and motor vehicle theft.

### Number of Custodial Arrests in Fountain\_Park: 2002 - 2018

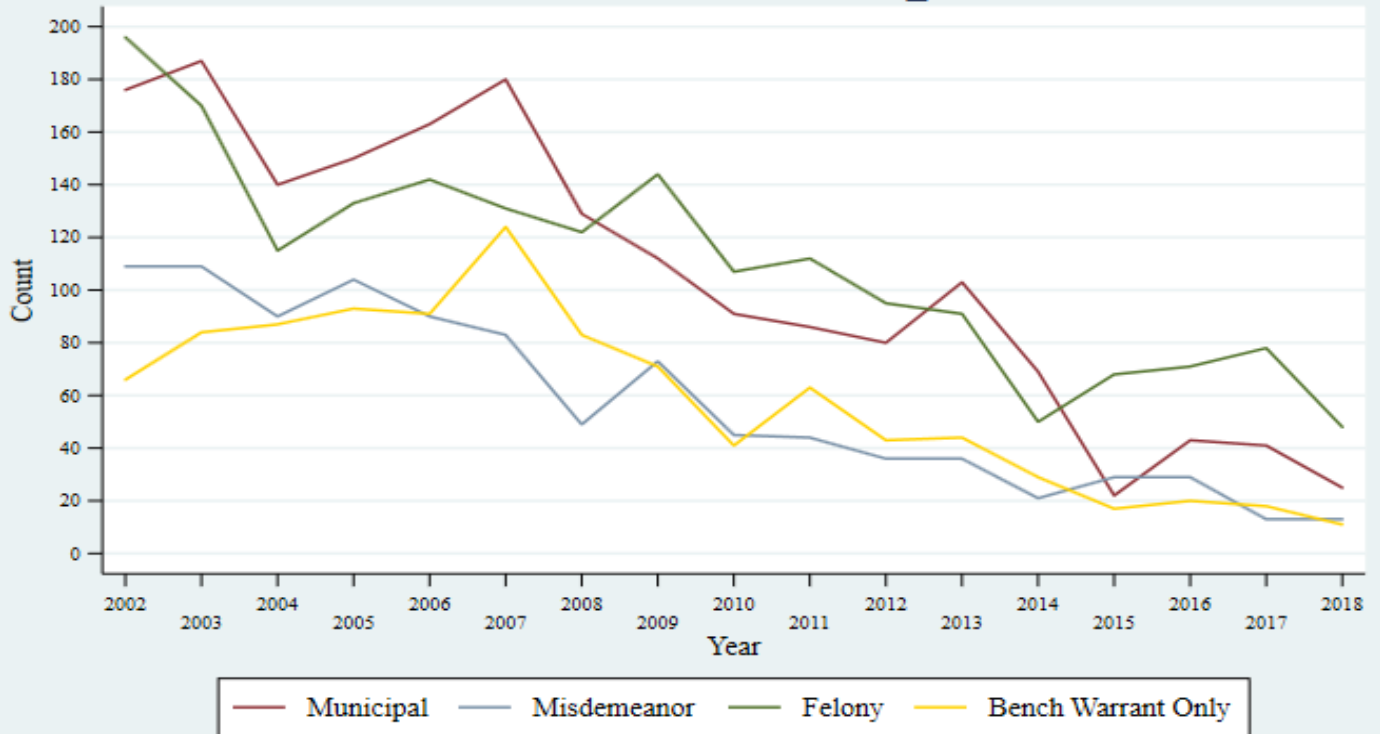

Source: SLMPD

Notes: Excludes probation/parole violations and capias warrants for probation/parole violations. Also exclude arrests for which the arrest location is the Justice Center or patrol station. Arrest type based on most serious charge.

### Number of Serious Crimes in Fountain\_Park: 2003 - 2018

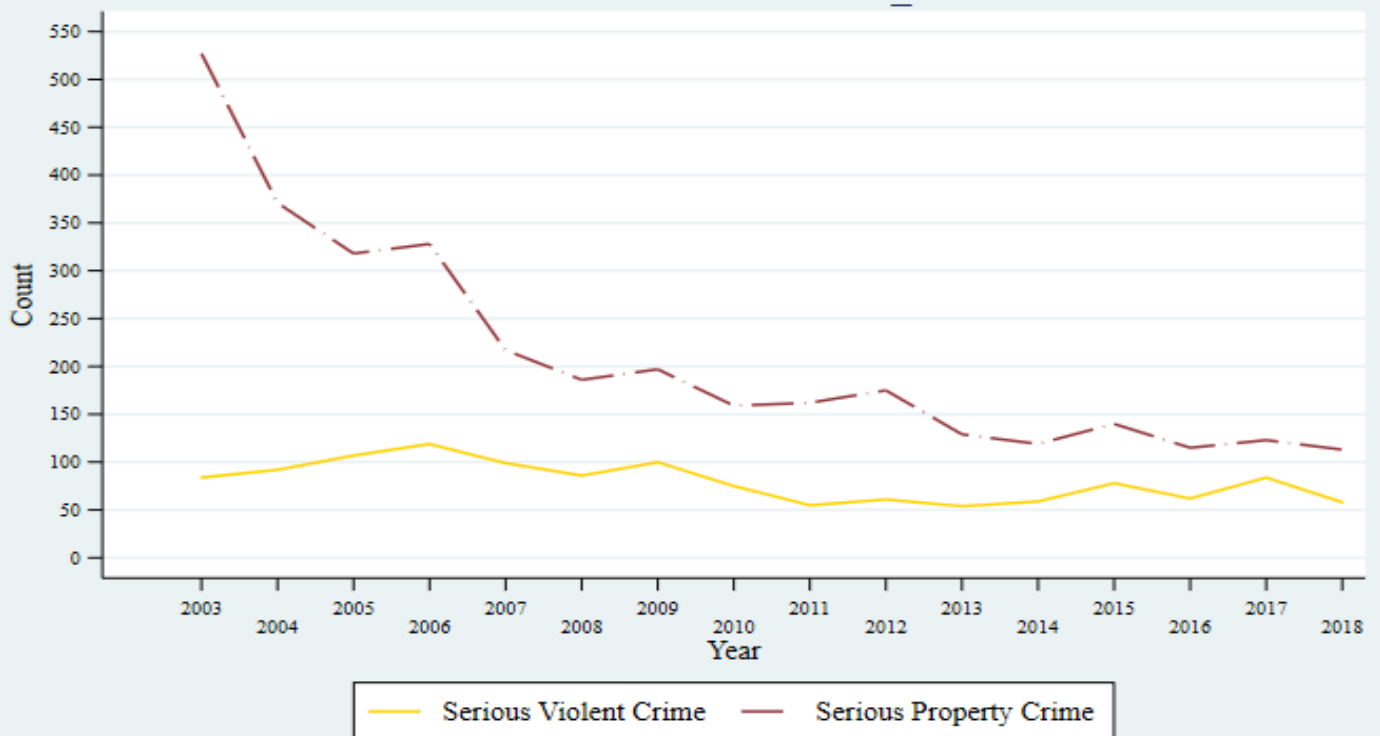

Source: SLMPD

Notes: Serious violent crime includes homicide, robbery, and aggravated assault. Serious property crime includes burglary, larceny, and motor vehicle theft.

### Number of Custodial Arrests in Fox\_Park: 2002 - 2018

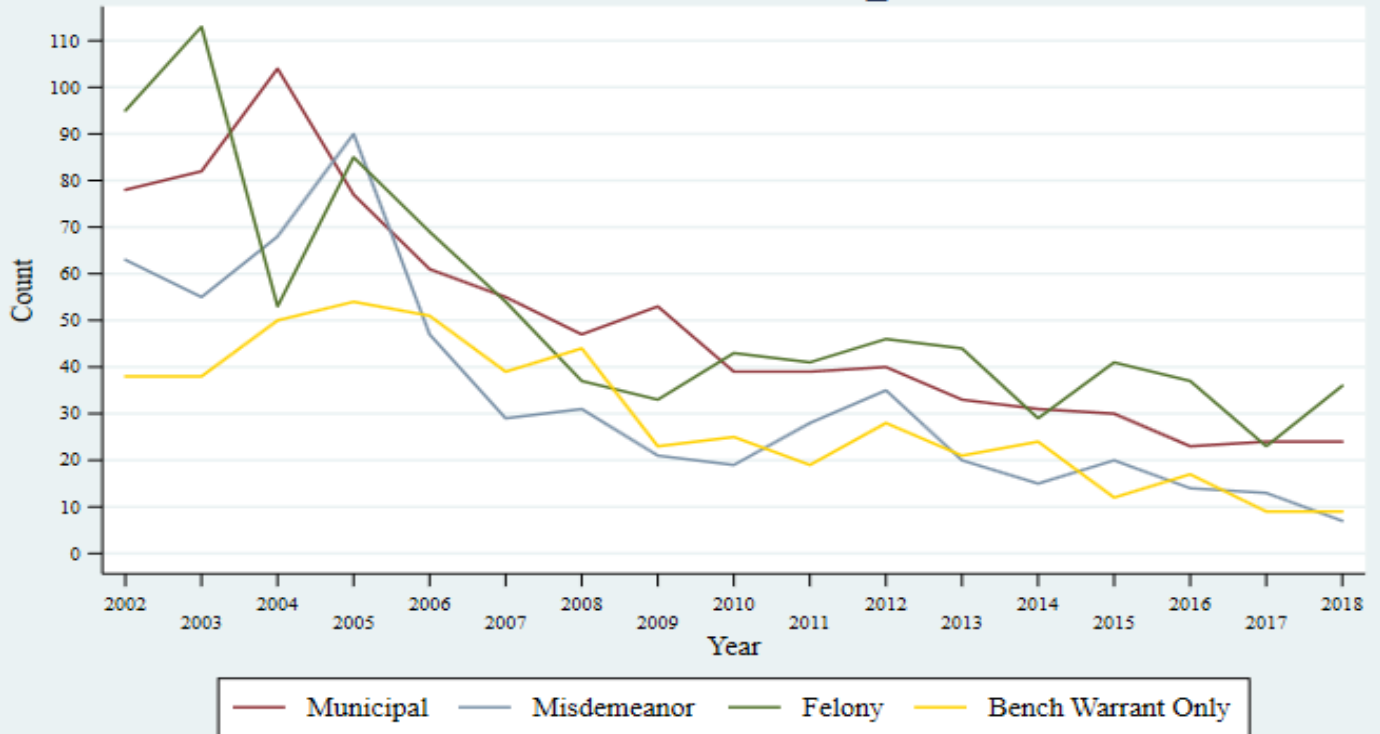

Source: SLMPD

Notes: Excludes probation/parole violations and capias warrants for probation/parole violations. Also exclude arrests for which the arrest location is the Justice Center or patrol station. Arrest type based on most serious charge.

### Number of Serious Crimes in Fox\_Park: 2003 - 2018

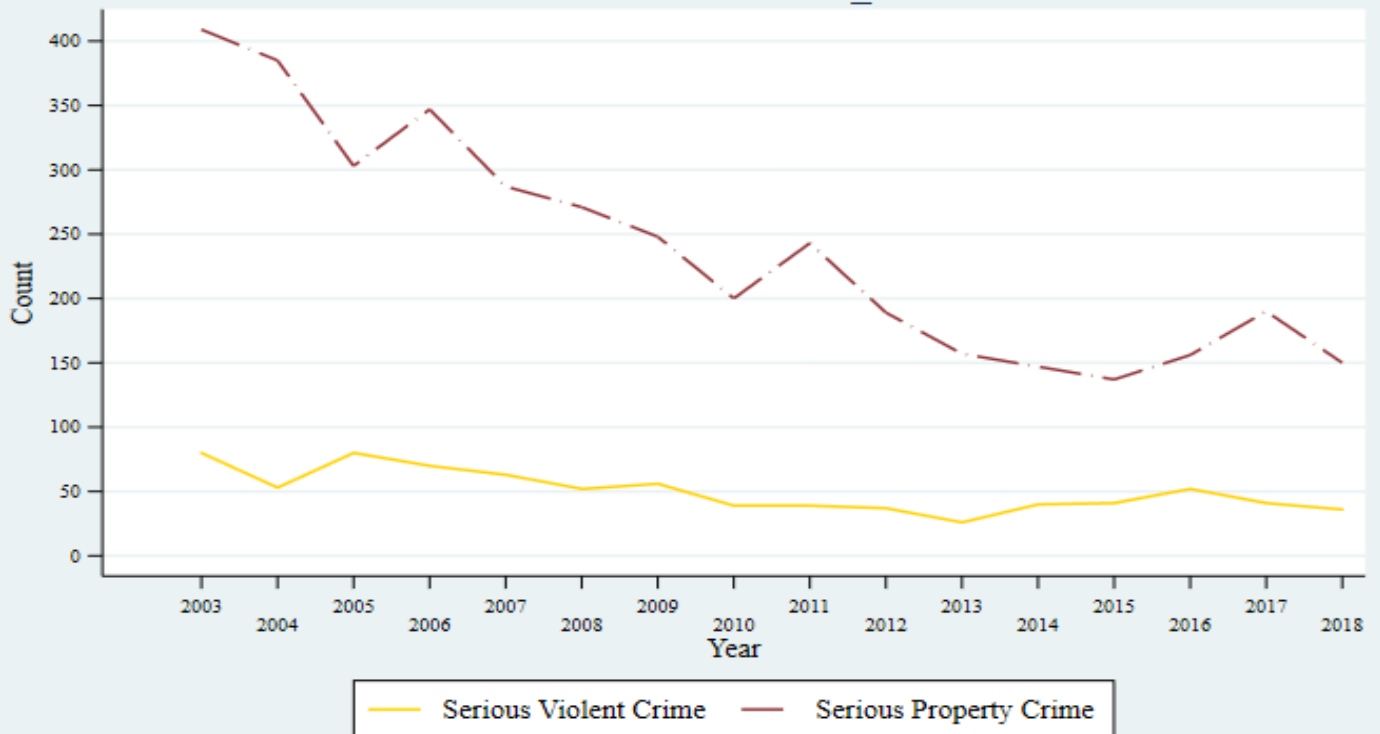

Source: SLMPD

Notes: Serious violent crime includes homicide, robbery, and aggravated assault. Serious property crime includes burglary, larceny, and motor vehicle theft.

### Number of Custodial Arrests in Franz\_Park: 2002 - 2018

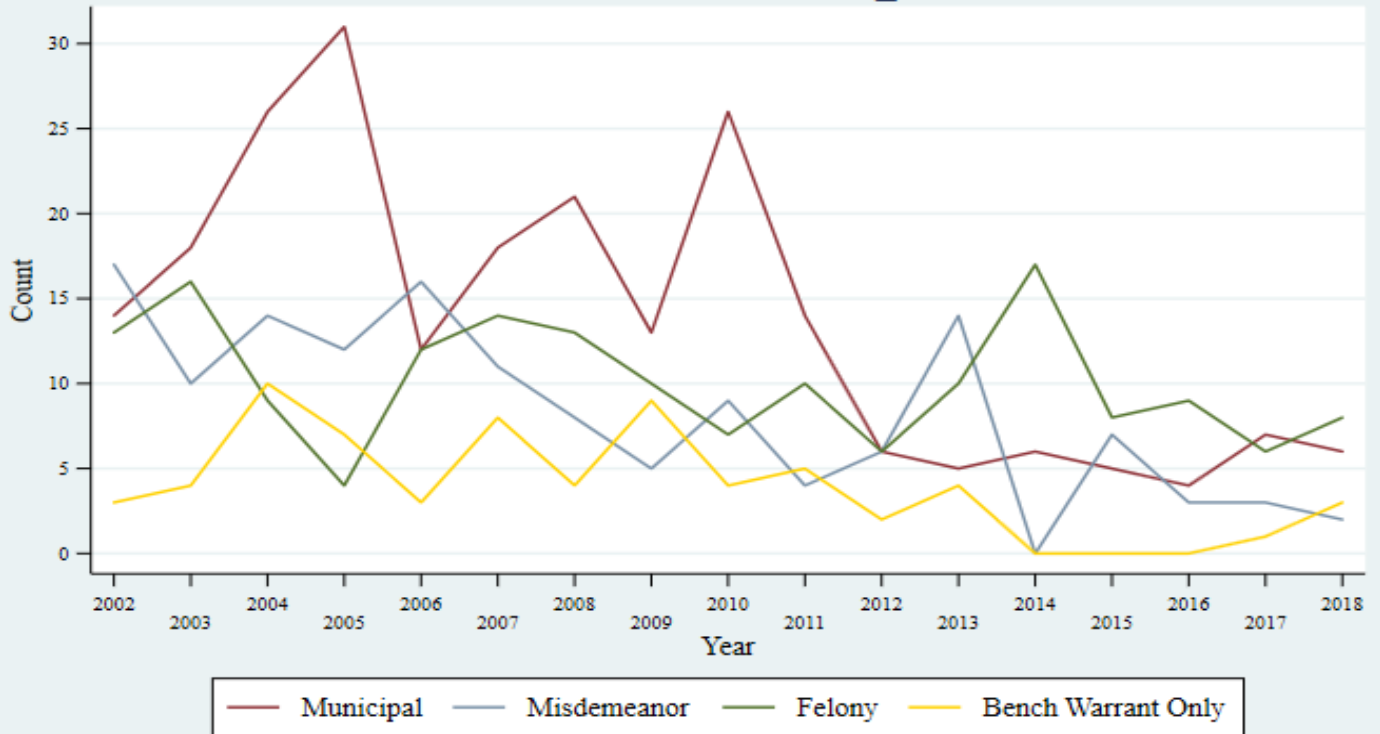

Source: SLMPD

Notes: Excludes probation/parole violations and capias warrants for probation/parole violations. Also exclude arrests for which the arrest location is the Justice Center or patrol station. Arrest type based on most serious charge.

### Number of Serious Crimes in Franz\_Park: 2003 - 2018



Source: SLMPD

Notes: Serious violent crime includes homicide, robbery, and aggravated assault. Serious property crime includes burglary, larceny, and motor vehicle theft.

### Number of Custodial Arrests in Gravois\_Park: 2002 - 2018

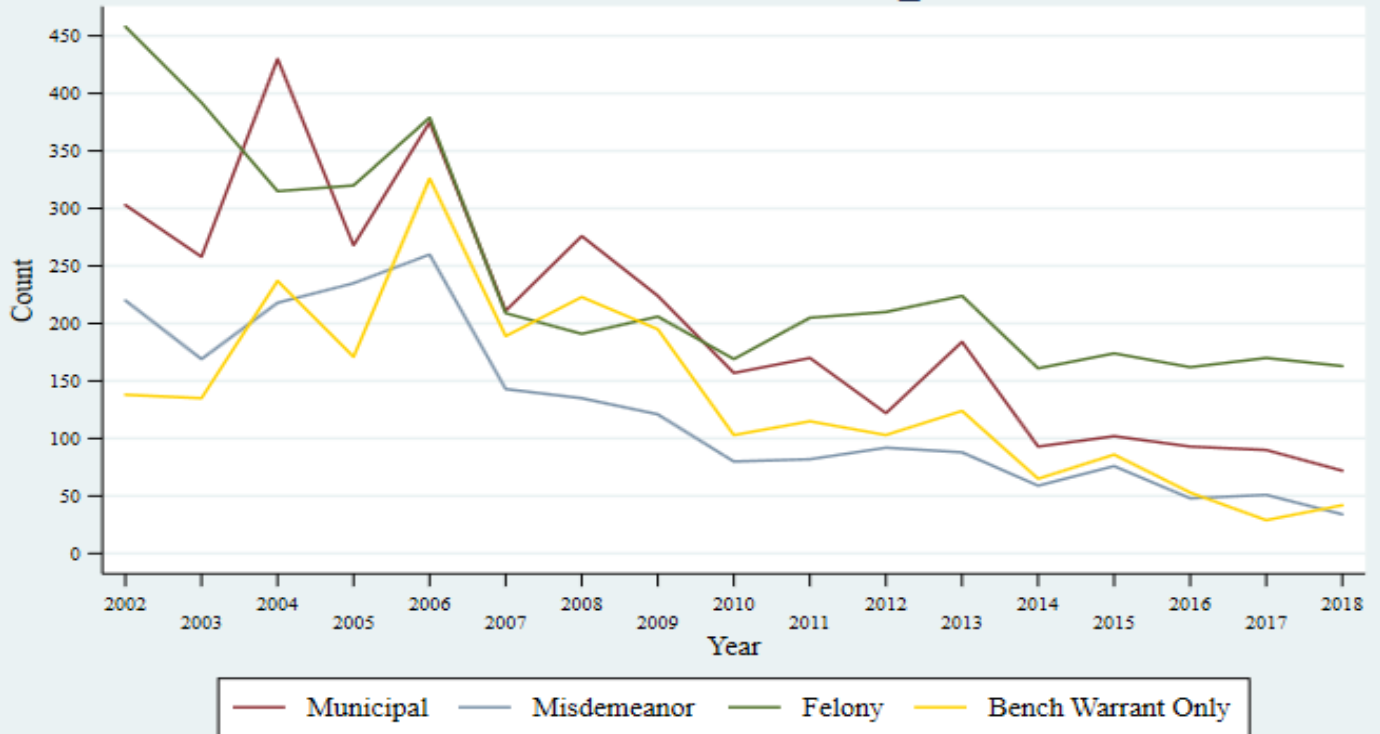

Source: SLMPD

Notes: Excludes probation/parole violations and capias warrants for probation/parole violations. Also exclude arrests for which the arrest location is the Justice Center or patrol station. Arrest type based on most serious charge.

### Number of Serious Crimes in Gravois\_Park: 2003 - 2018



Source: SLMPD

Notes: Serious violent crime includes homicide, robbery, and aggravated assault. Serious property crime includes burglary, larceny, and motor vehicle theft.

### Number of Custodial Arrests in Greater\_Ville: 2002 - 2018

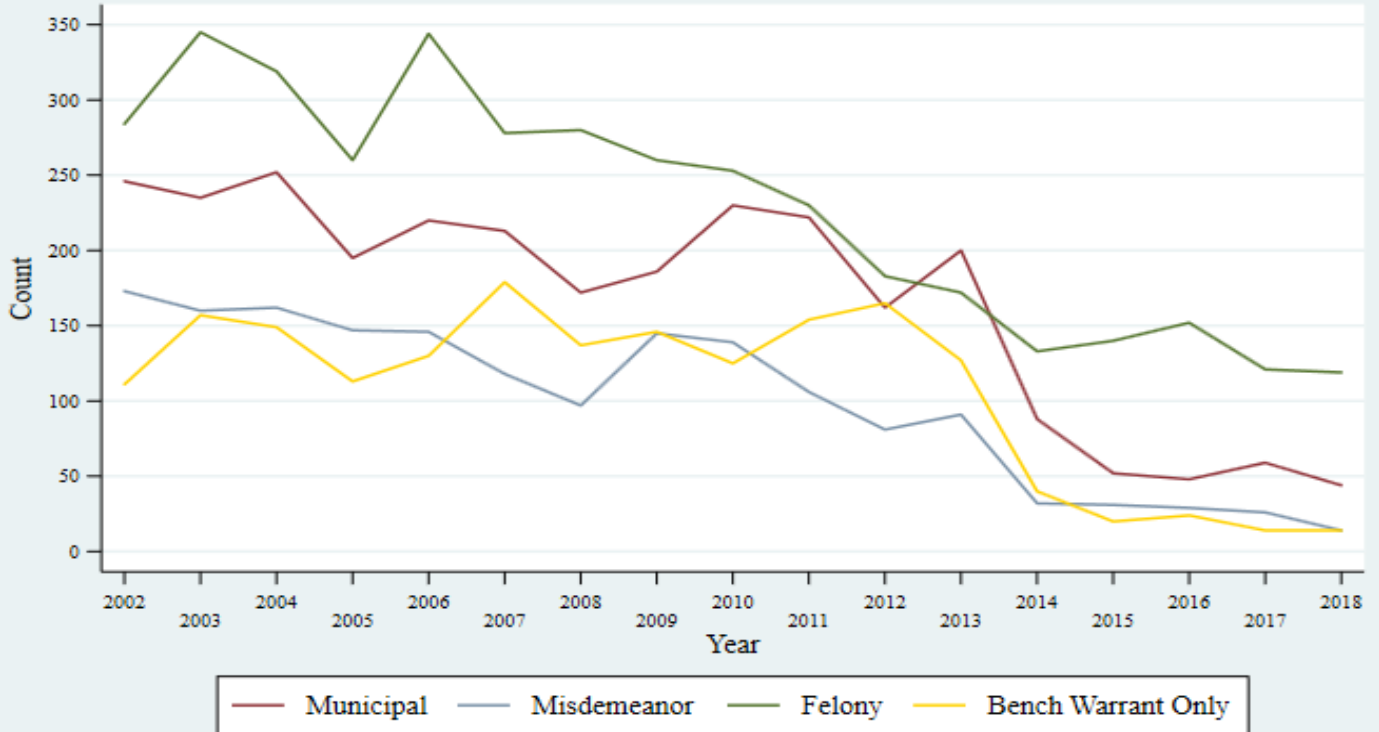

Source: SLMPD

Notes: Excludes probation/parole violations and capias warrants for probation/parole violations. Also exclude arrests for which the arrest location is the Justice Center or patrol station. Arrest type based on most serious charge.

### Number of Serious Crimes in Greater\_Ville: 2003 - 2018

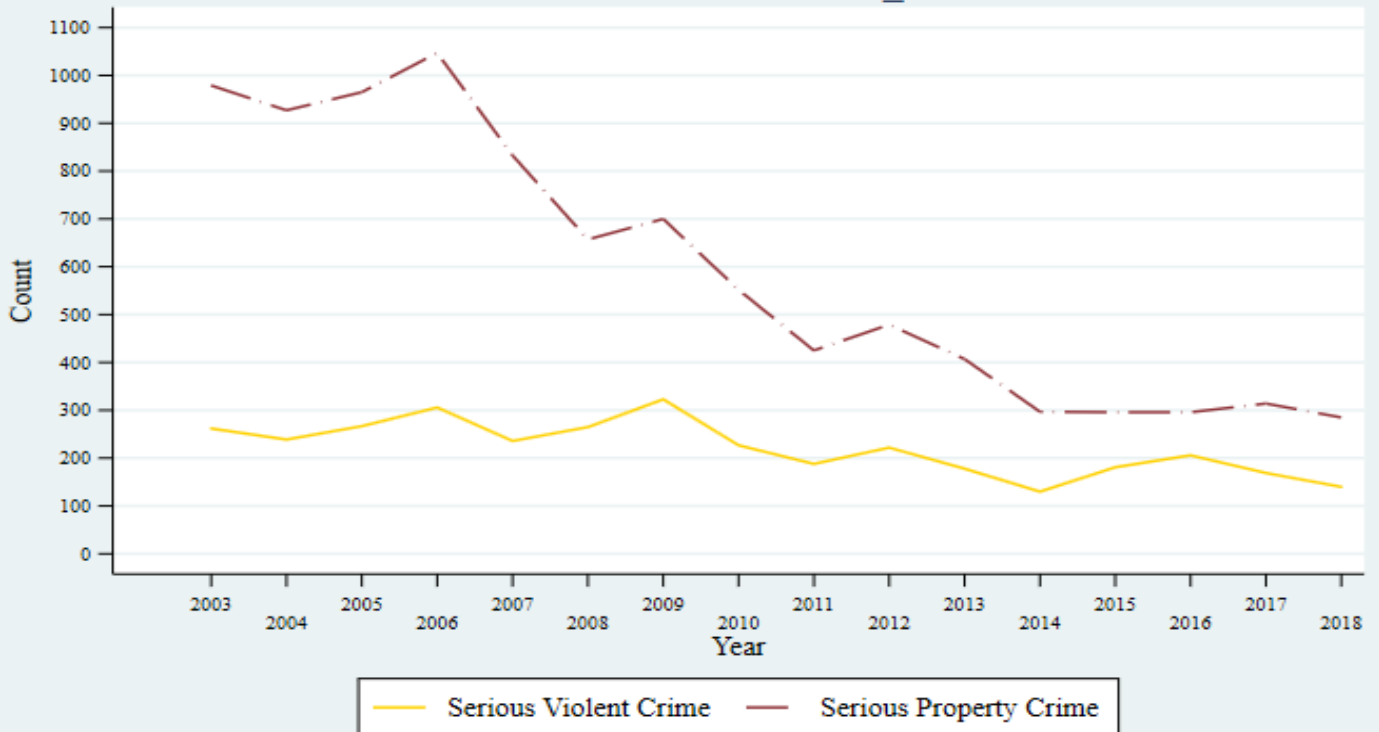

Source: SLMPD

Notes: Serious violent crime includes homicide, robbery, and aggravated assault. Serious property crime includes burglary, larceny, and motor vehicle theft.

### Number of Custodial Arrests in Hamilton\_Heights: 2002 - 2018

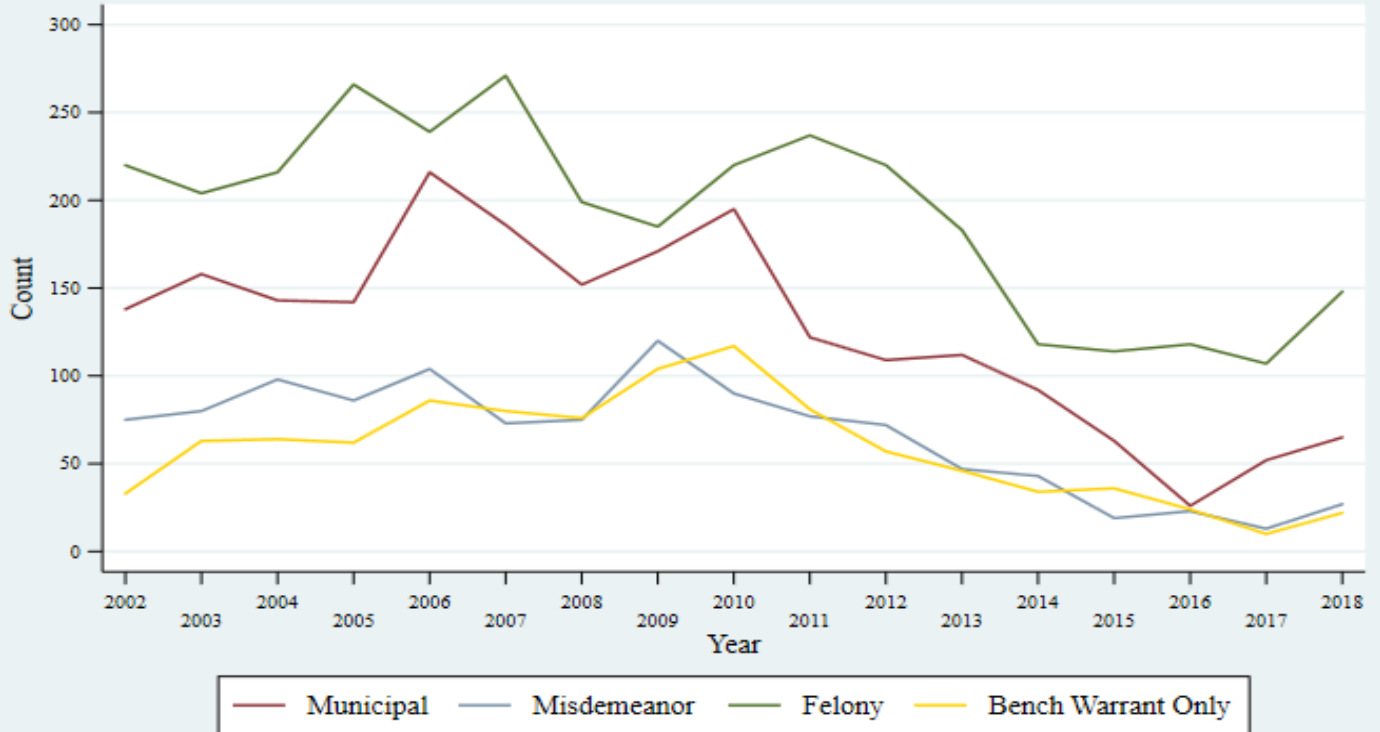

Source: SLMPD

Notes: Excludes probation/parole violations and capias warrants for probation/parole violations. Also exclude arrests for which the arrest location is the Justice Center or patrol station. Arrest type based on most serious charge.

### Number of Serious Crimes in Hamilton\_Heights: 2003 - 2018



Source: SLMPD

Notes: Serious violent crime includes homicide, robbery, and aggravated assault. Serious property crime includes burglary, larceny, and motor vehicle theft.

### Number of Custodial Arrests in Hi-Pointe: 2002 - 2018

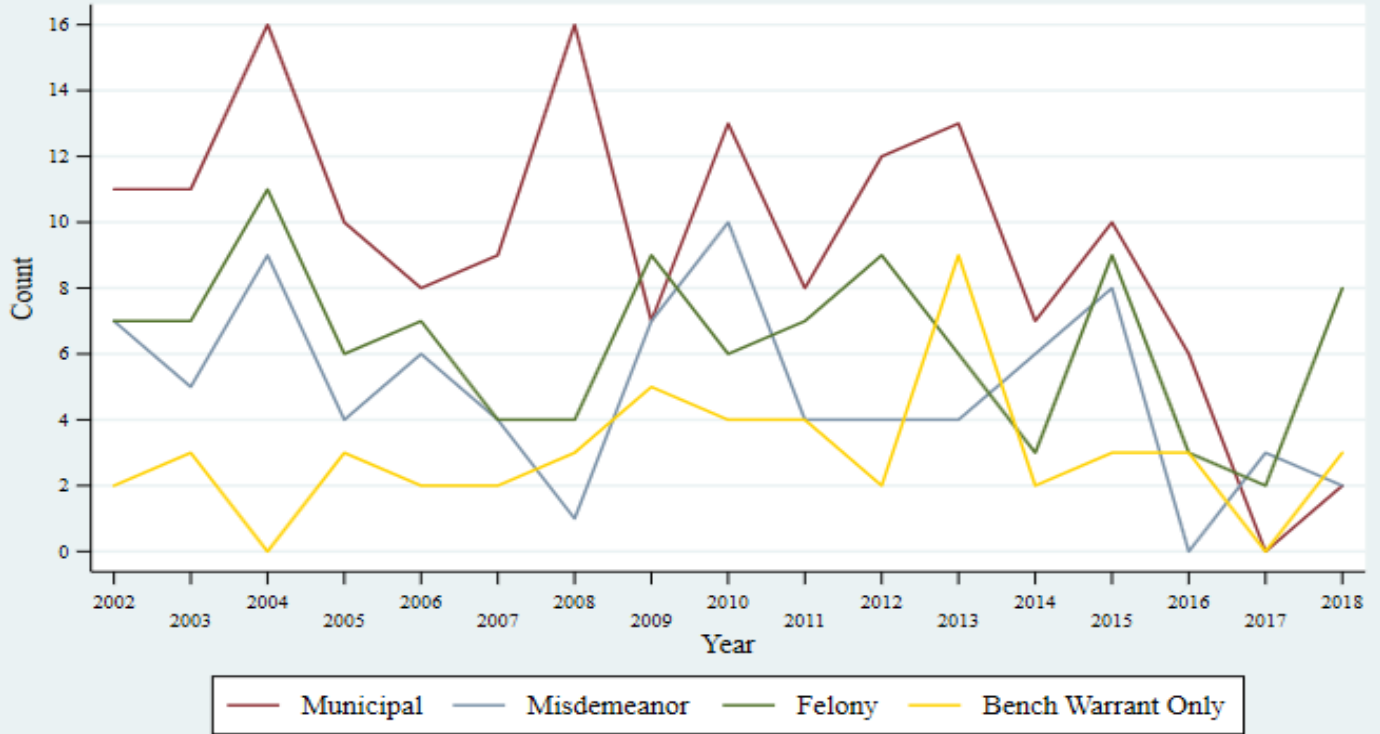

Source: SLMPD

Notes: Excludes probation/parole violations and capias warrants for probation/parole violations. Also exclude arrests for which the arrest location is the Justice Center or patrol station. Arrest type based on most serious charge.

### Number of Serious Crimes in Hi-Pointe: 2003 - 2018



Source: SLMPD

Notes: Serious violent crime includes homicide, robbery, and aggravated assault. Serious property crime includes burglary, larceny, and motor vehicle theft.



### Number of Custodial Arrests in Holly\_Hills: 2002 - 2018

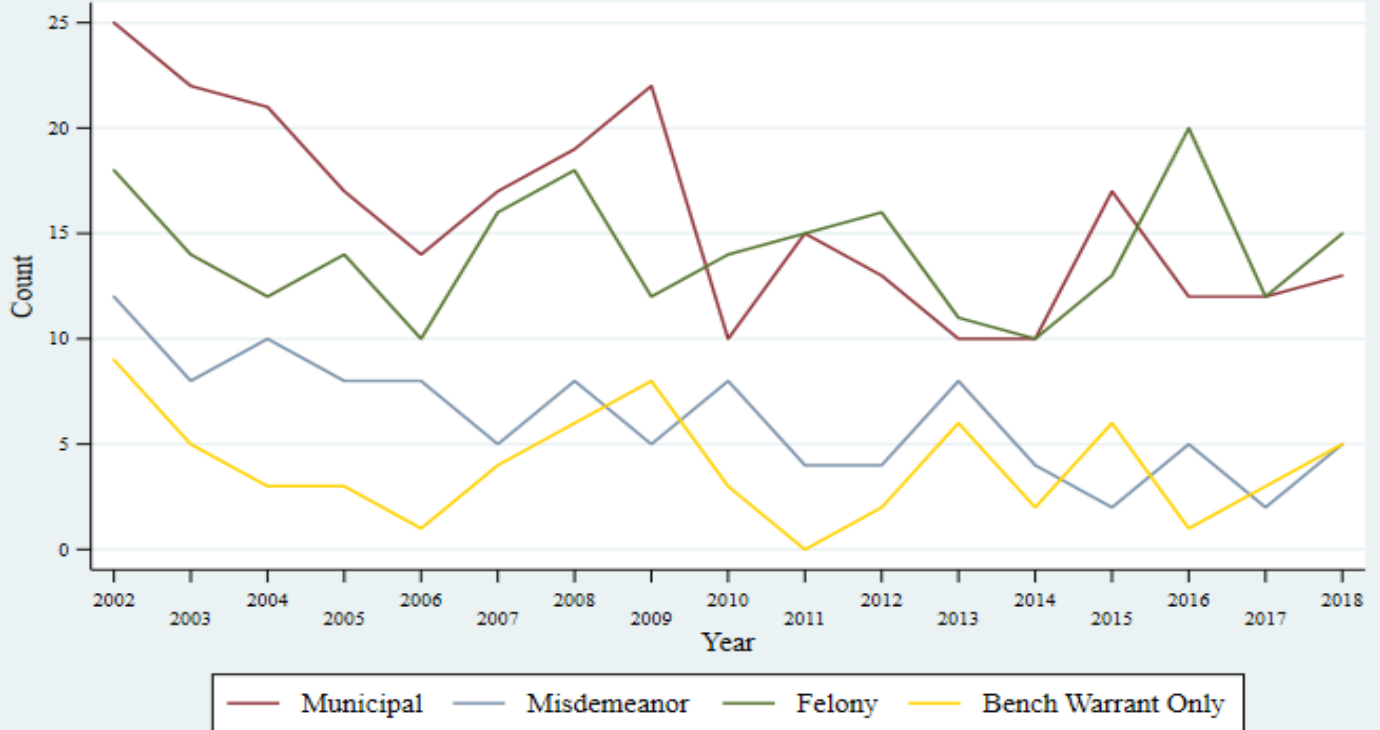

Source: SLMPD

Notes: Excludes probation/parole violations and capias warrants for probation/parole violations. Also exclude arrests for which the arrest location is the Justice Center or patrol station. Arrest type based on most serious charge.

### Number of Serious Crimes in Holly\_Hills: 2003 - 2018

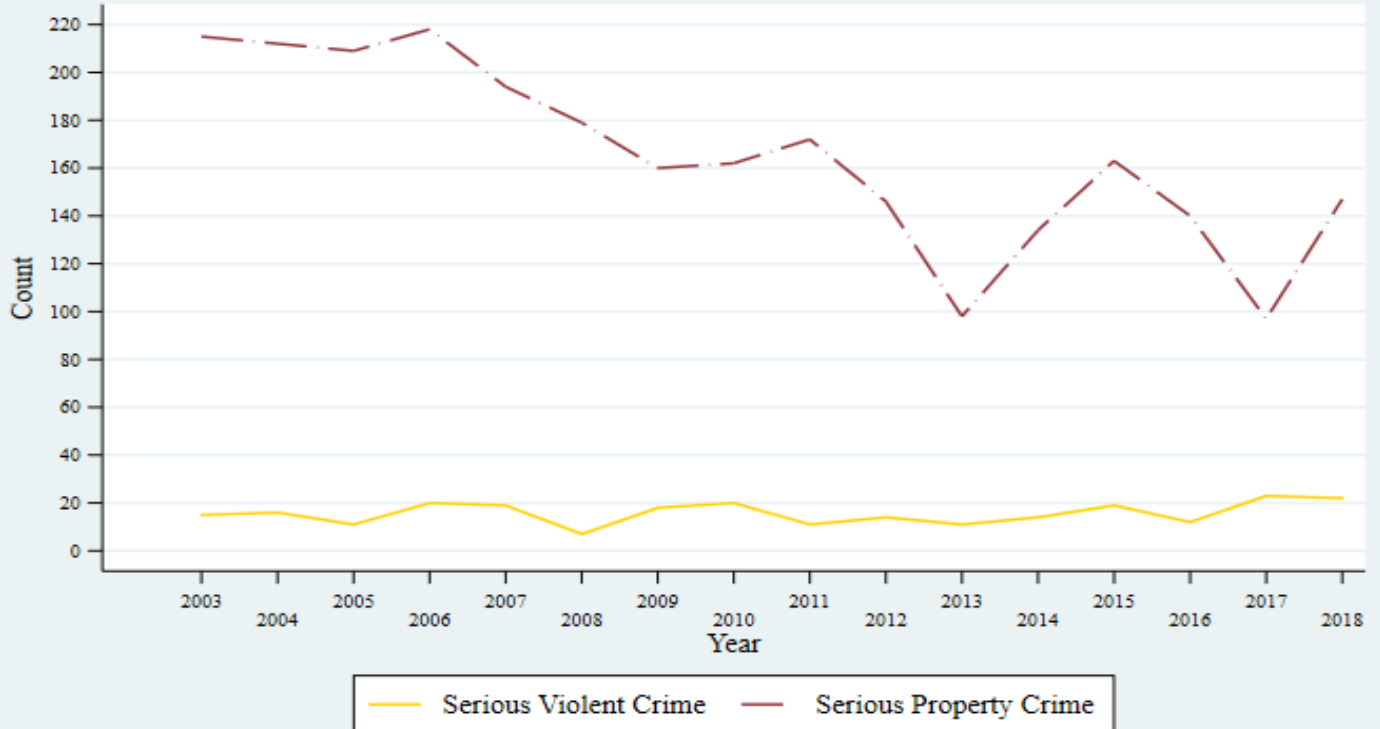

Source: SLMPD

Notes: Serious violent crime includes homicide, robbery, and aggravated assault. Serious property crime includes burglary, larceny, and motor vehicle theft.

### Number of Custodial Arrests in Hyde\_Park: 2002 - 2018

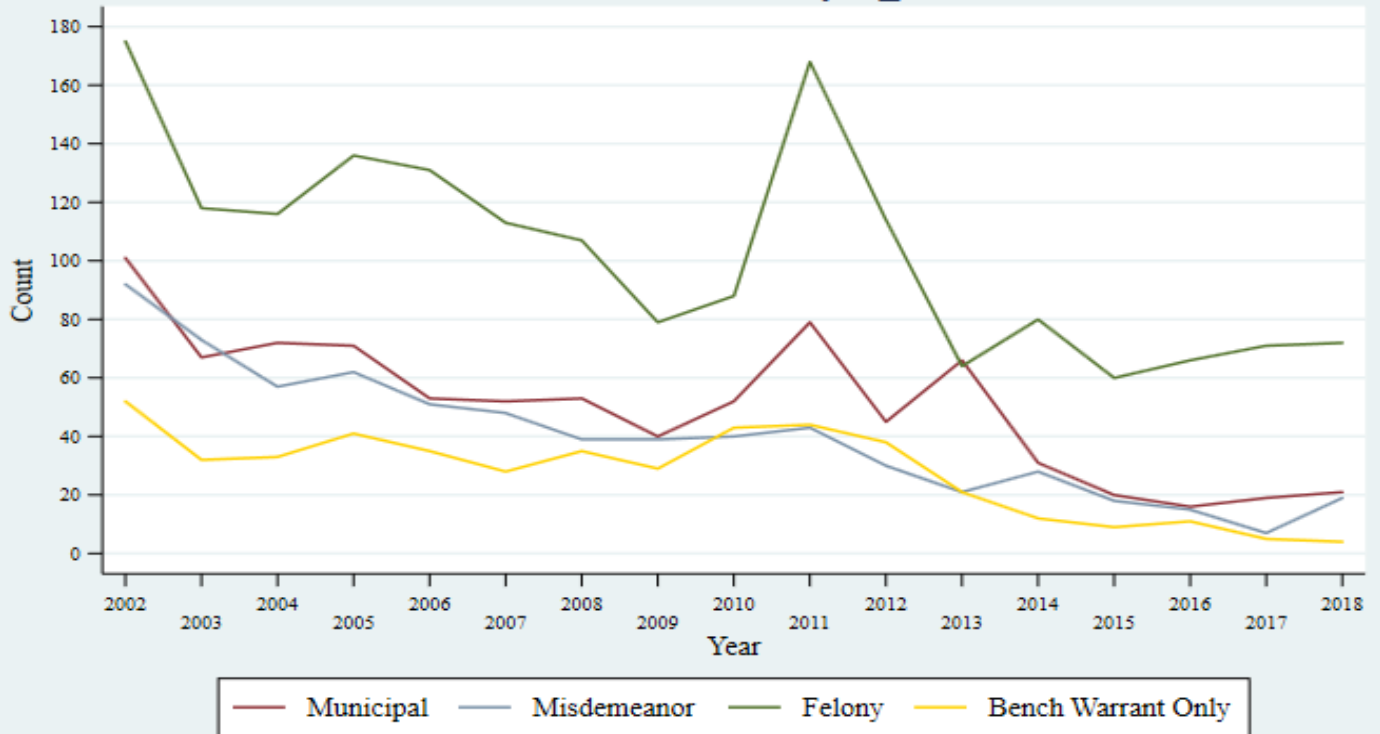

Source: SLMPD

Notes: Excludes probation/parole violations and capias warrants for probation/parole violations. Also exclude arrests for which the arrest location is the Justice Center or patrol station. Arrest type based on most serious charge.

### Number of Serious Crimes in Hyde\_Park: 2003 - 2018



Source: SLMPD

Notes: Serious violent crime includes homicide, robbery, and aggravated assault. Serious property crime includes burglary, larceny, and motor vehicle theft.

### Number of Custodial Arrests in Jeff\_Vanderlou: 2002 - 2018

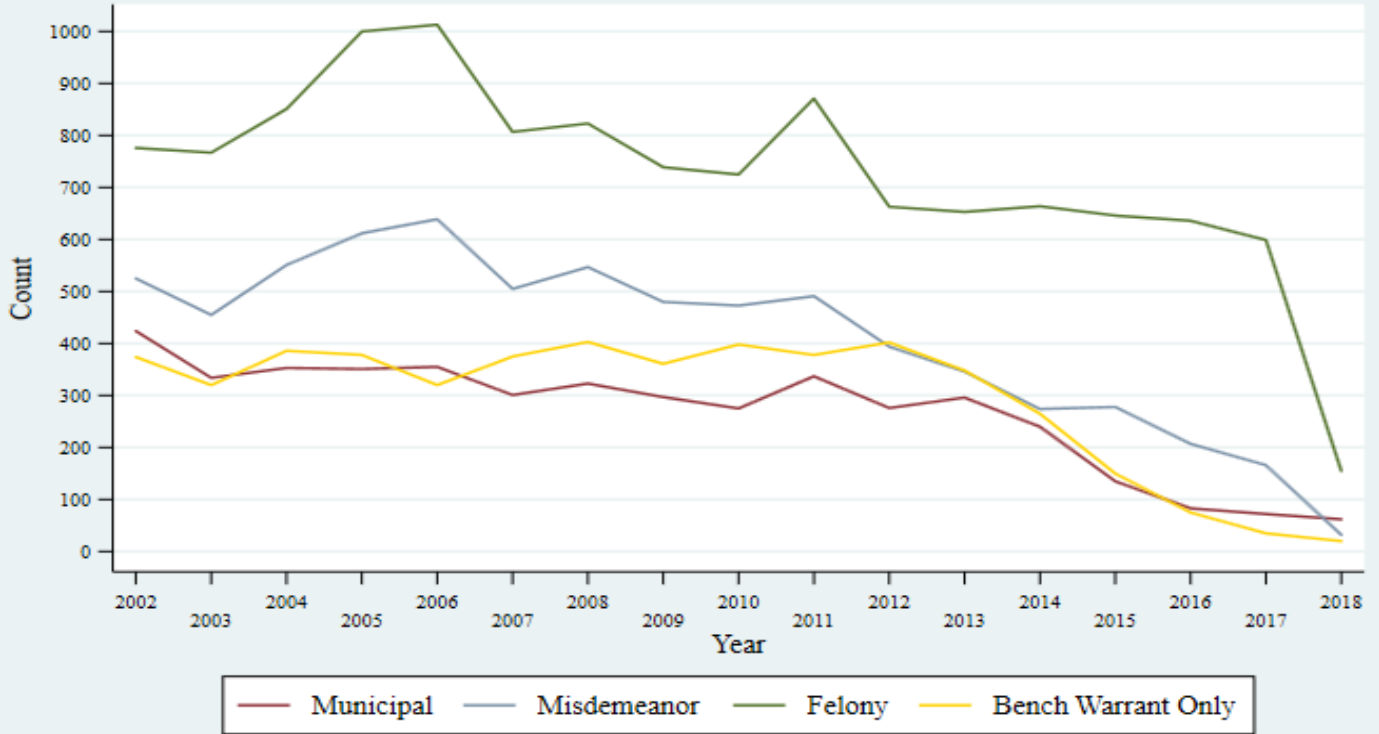

Source: SLMPD

Notes: Excludes probation/parole violations and capias warrants for probation/parole violations. Also exclude arrests for which the arrest location is the Justice Center or patrol station. Arrest type based on most serious charge.

### Number of Serious Crimes in Jeff\_Vanderlou: 2003 - 2018

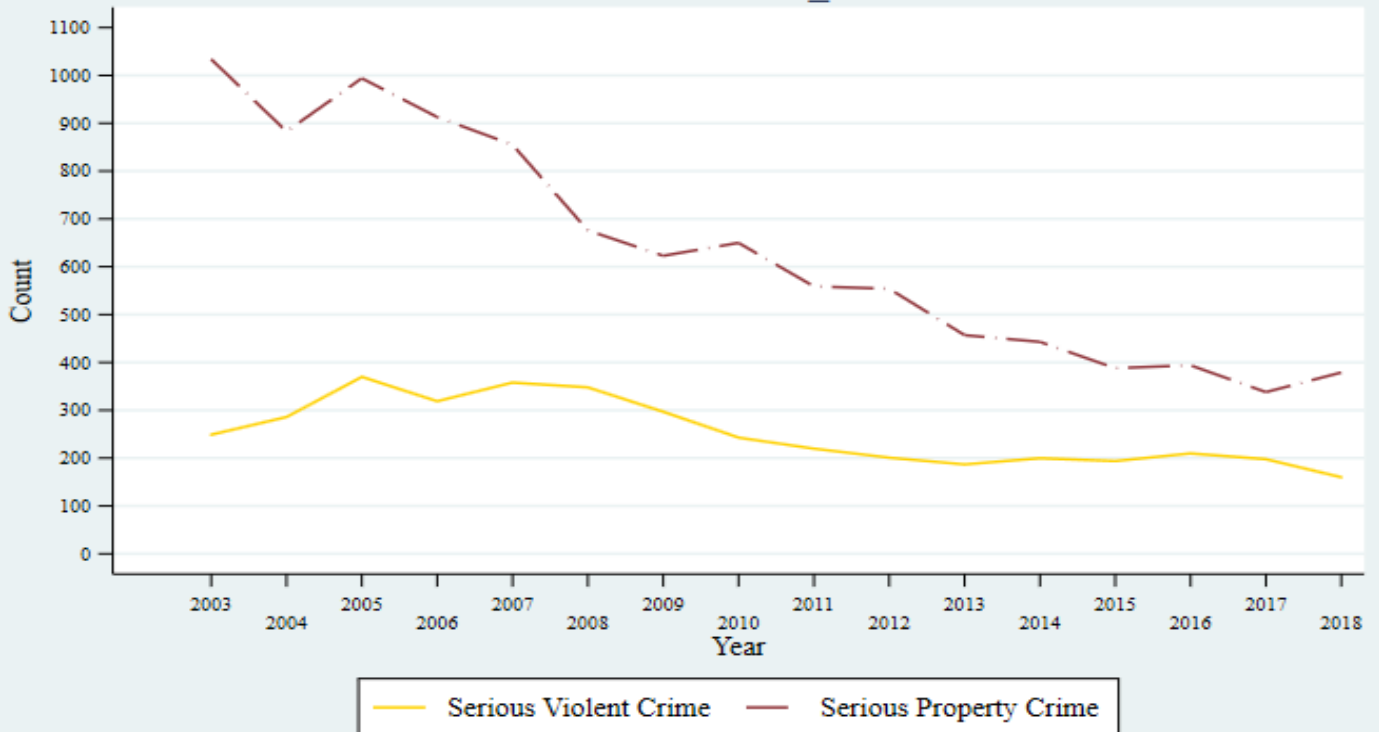

Source: SLMPD

Notes: Serious violent crime includes homicide, robbery, and aggravated assault. Serious property crime includes burglary, larceny, and motor vehicle theft.

Number of Custodial Arrests in Kings\_Oak: 2002 - 2018

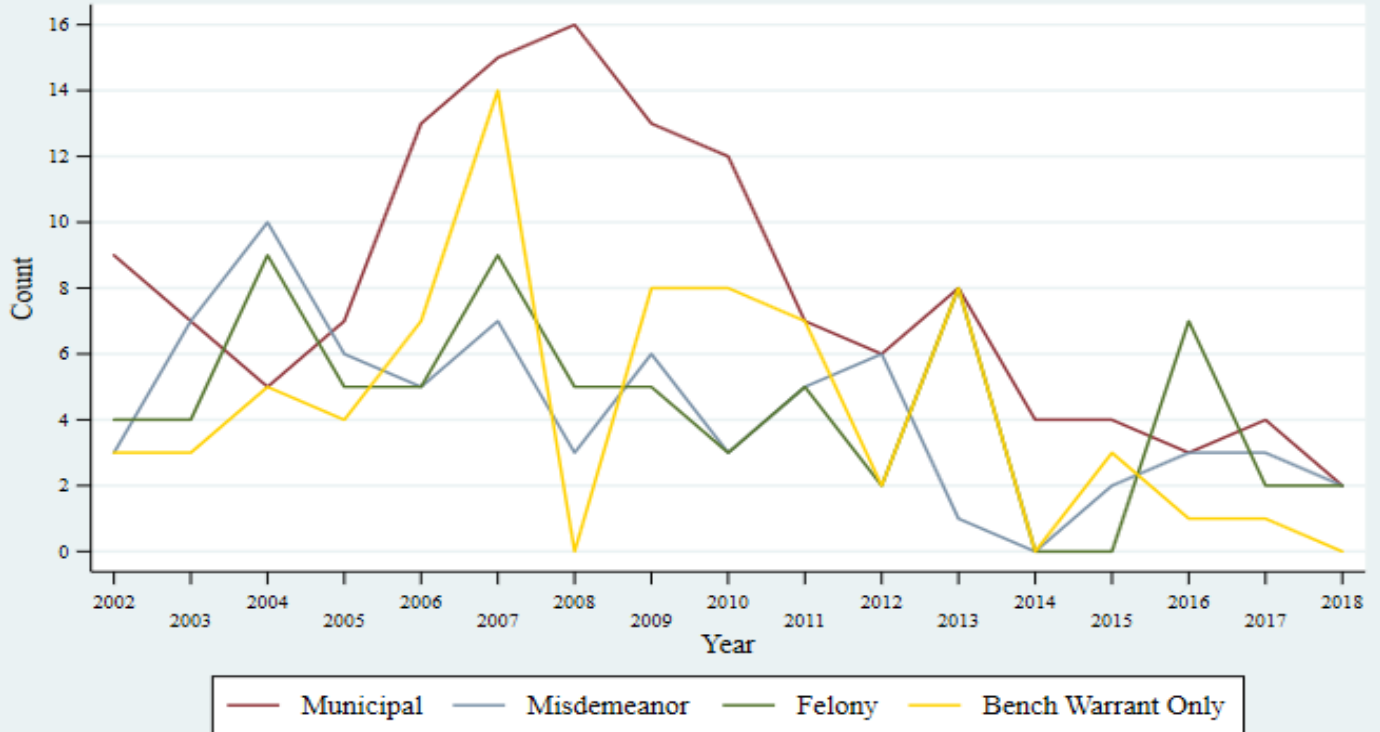

Source: SLMPD

Notes: Excludes probation/parole violations and capias warrants for probation/parole violations. Also exclude arrests for which the arrest location is the Justice Center or patrol station. Arrest type based on most serious charge.

Number of Serious Crimes in Kings\_Oak: 2003 - 2018



Source: SLMPD

Notes: Serious violent crime includes homicide, robbery, and aggravated assault. Serious property crime includes burglary, larceny, and motor vehicle theft.

### Number of Custodial Arrests in Kingsway\_East: 2002 - 2018

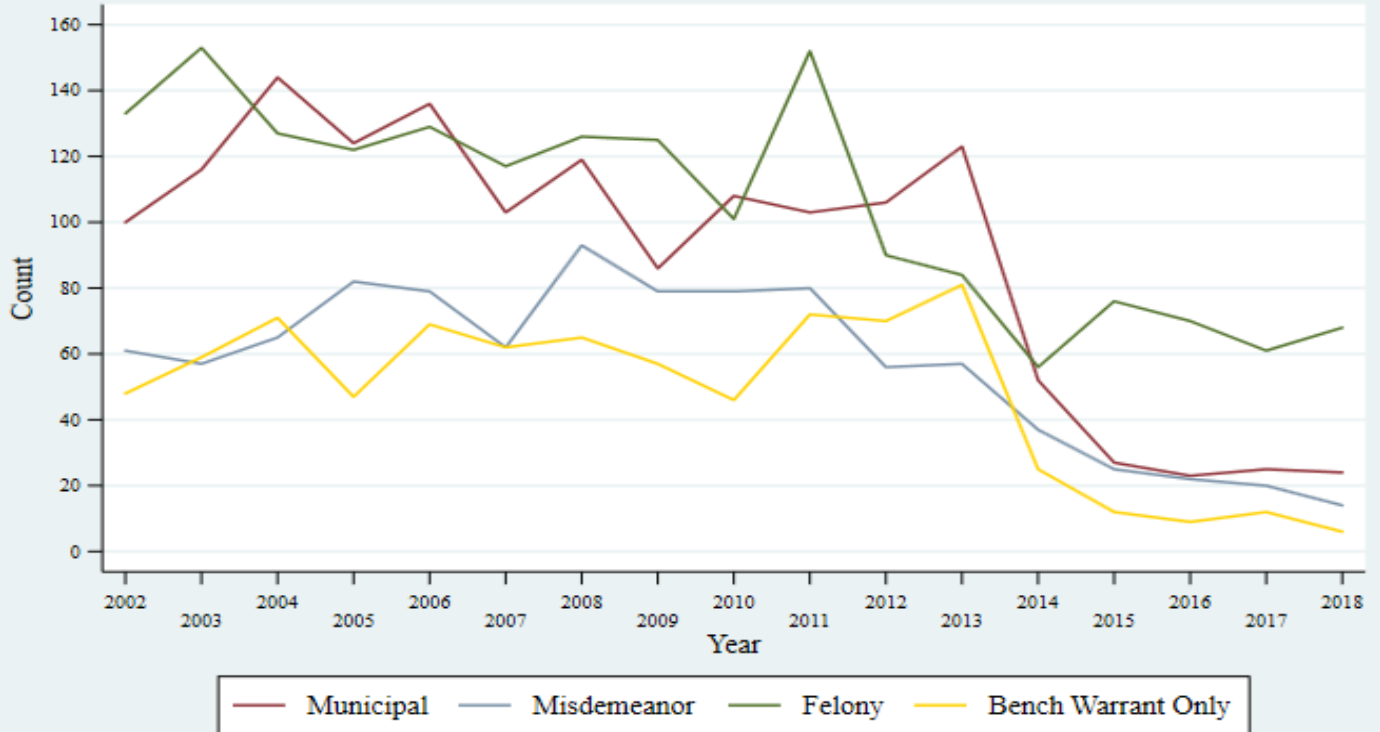

Source: SLMPD

Notes: Excludes probation/parole violations and capias warrants for probation/parole violations. Also exclude arrests for which the arrest location is the Justice Center or patrol station. Arrest type based on most serious charge.

### Number of Serious Crimes in Kingsway\_East: 2003 - 2018

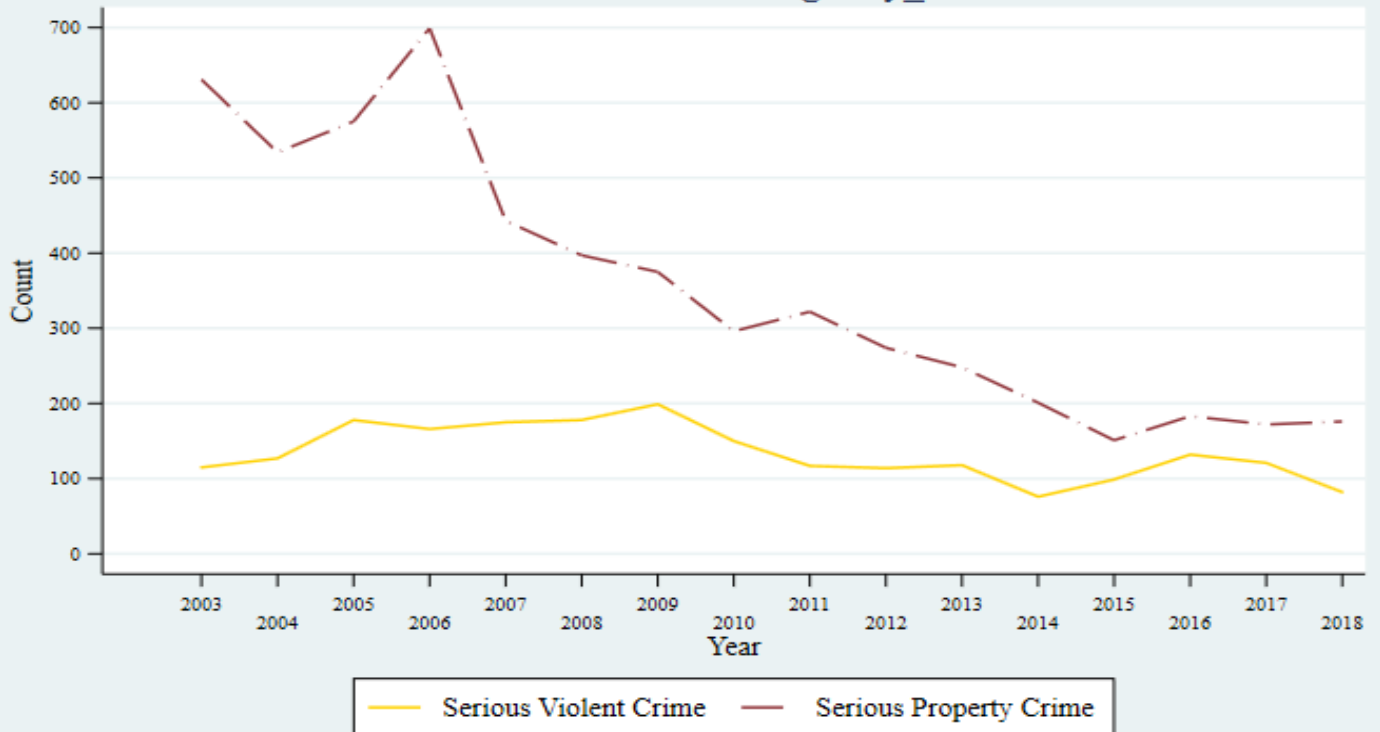

Source: SLMPD

Notes: Serious violent crime includes homicide, robbery, and aggravated assault. Serious property crime includes burglary, larceny, and motor vehicle theft.

### Number of Custodial Arrests in Kingsway\_West: 2002 - 2018

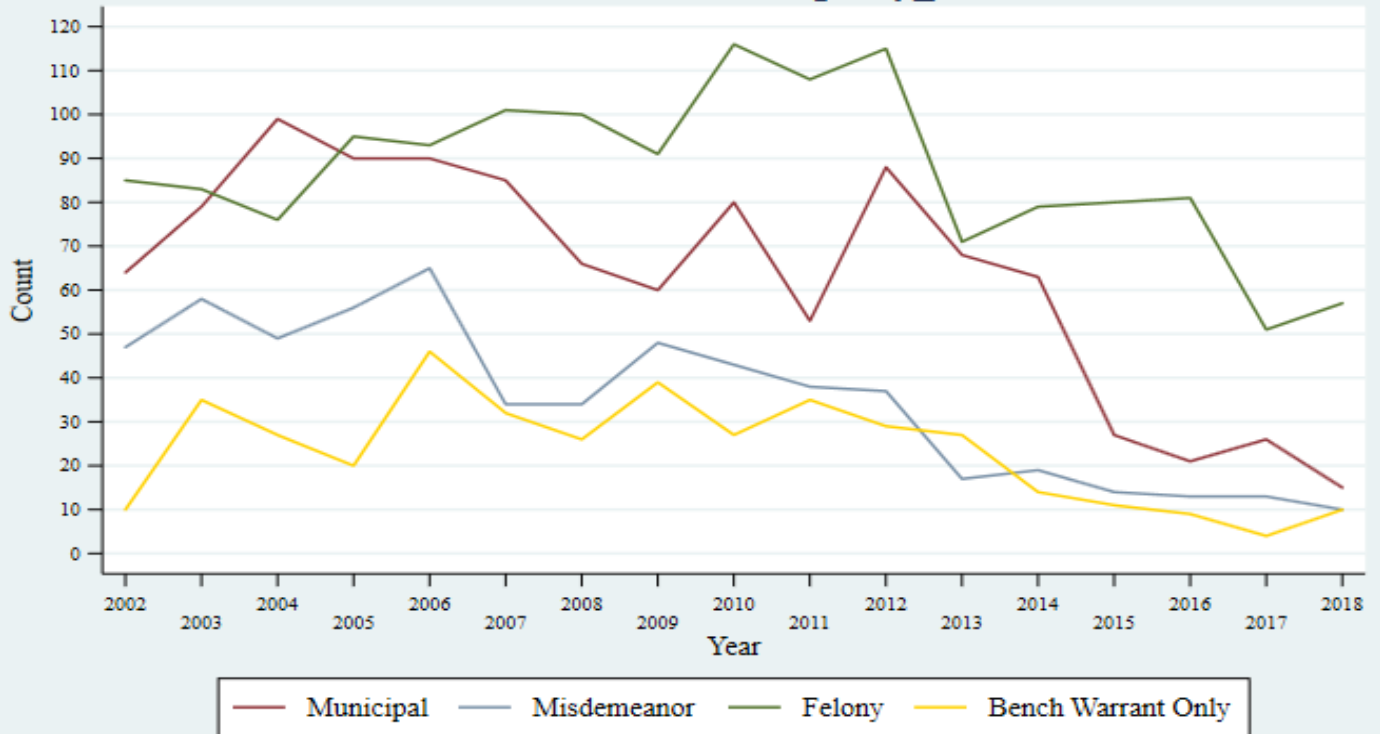

Source: SLMPD

Notes: Excludes probation/parole violations and capias warrants for probation/parole violations. Also exclude arrests for which the arrest location is the Justice Center or patrol station. Arrest type based on most serious charge.

### Number of Serious Crimes in Kingsway\_West: 2003 - 2018



Source: SLMPD

Notes: Serious violent crime includes homicide, robbery, and aggravated assault. Serious property crime includes burglary, larceny, and motor vehicle theft.

### Number of Custodial Arrests in Kosciusko: 2002 - 2018

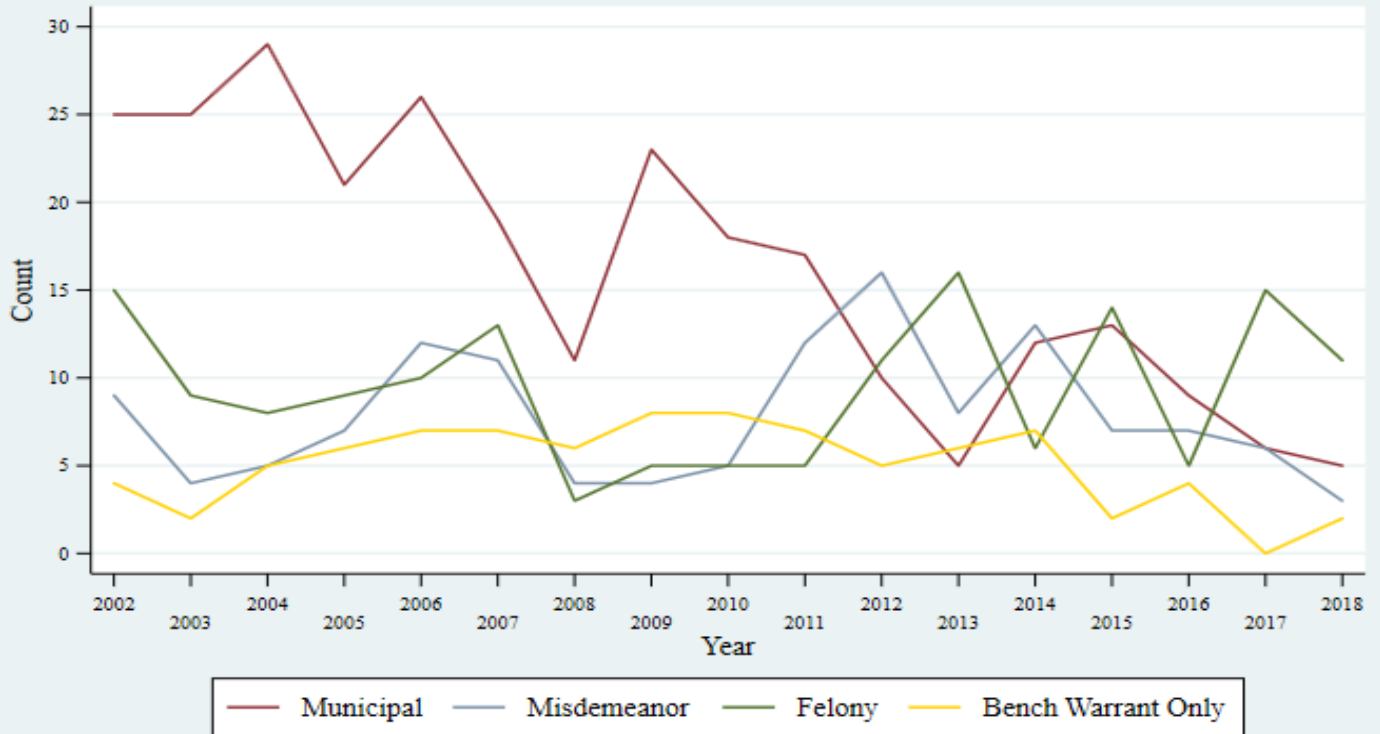

Source: SLMPD

Notes: Excludes probation/parole violations and capias warrants for probation/parole violations. Also exclude arrests for which the arrest location is the Justice Center or patrol station. Arrest type based on most serious charge.

### Number of Serious Crimes in Kosciusko: 2003 - 2018



Source: SLMPD

Notes: Serious violent crime includes homicide, robbery, and aggravated assault. Serious property crime includes burglary, larceny, and motor vehicle theft.

### Number of Custodial Arrests in LaSalle\_Park: 2002 - 2018

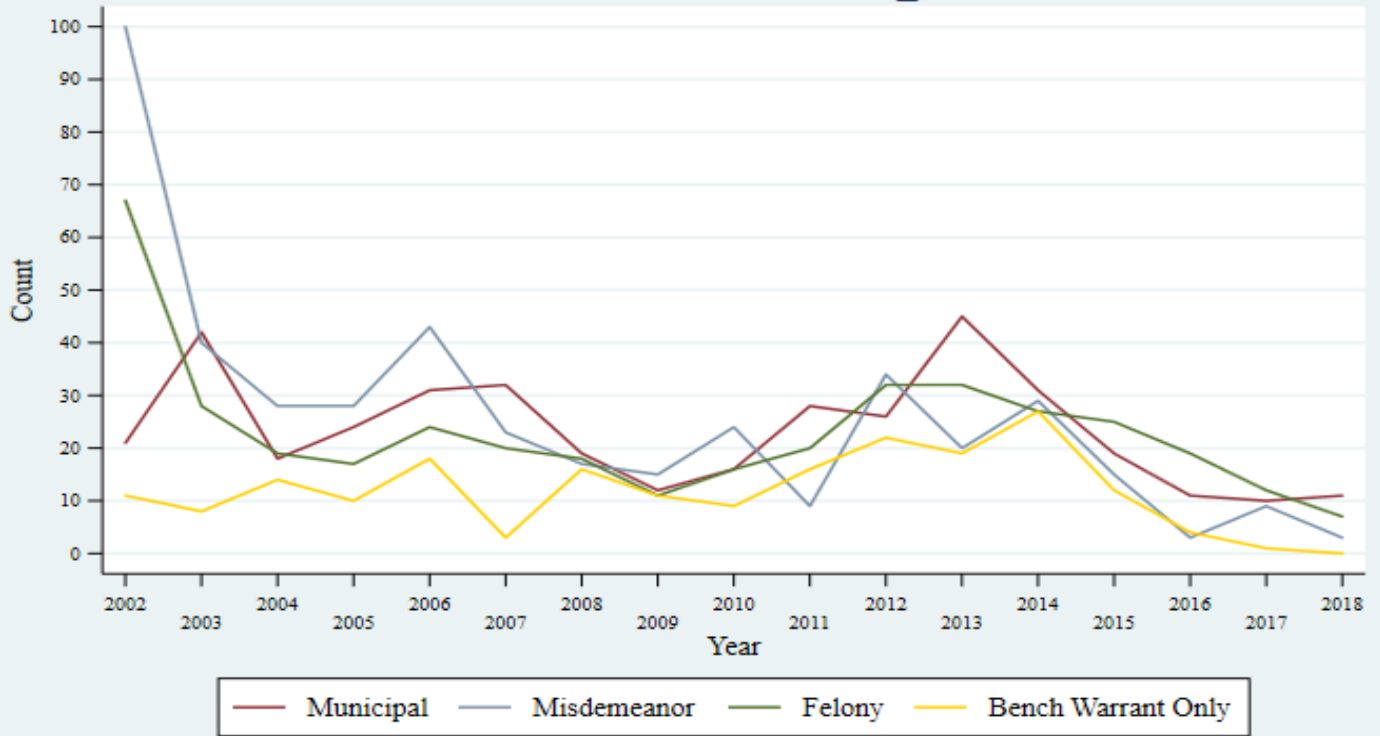

Source: SLMPD

Notes: Excludes probation/parole violations and capias warrants for probation/parole violations. Also exclude arrests for which the arrest location is the Justice Center or patrol station. Arrest type based on most serious charge.

### Number of Serious Crimes in LaSalle\_Park: 2003 - 2018



Source: SLMPD

Notes: Serious violent crime includes homicide, robbery, and aggravated assault. Serious property crime includes burglary, larceny, and motor vehicle theft.



Number of Custodial Arrests in Lafayette\_Square: 2002 - 2018

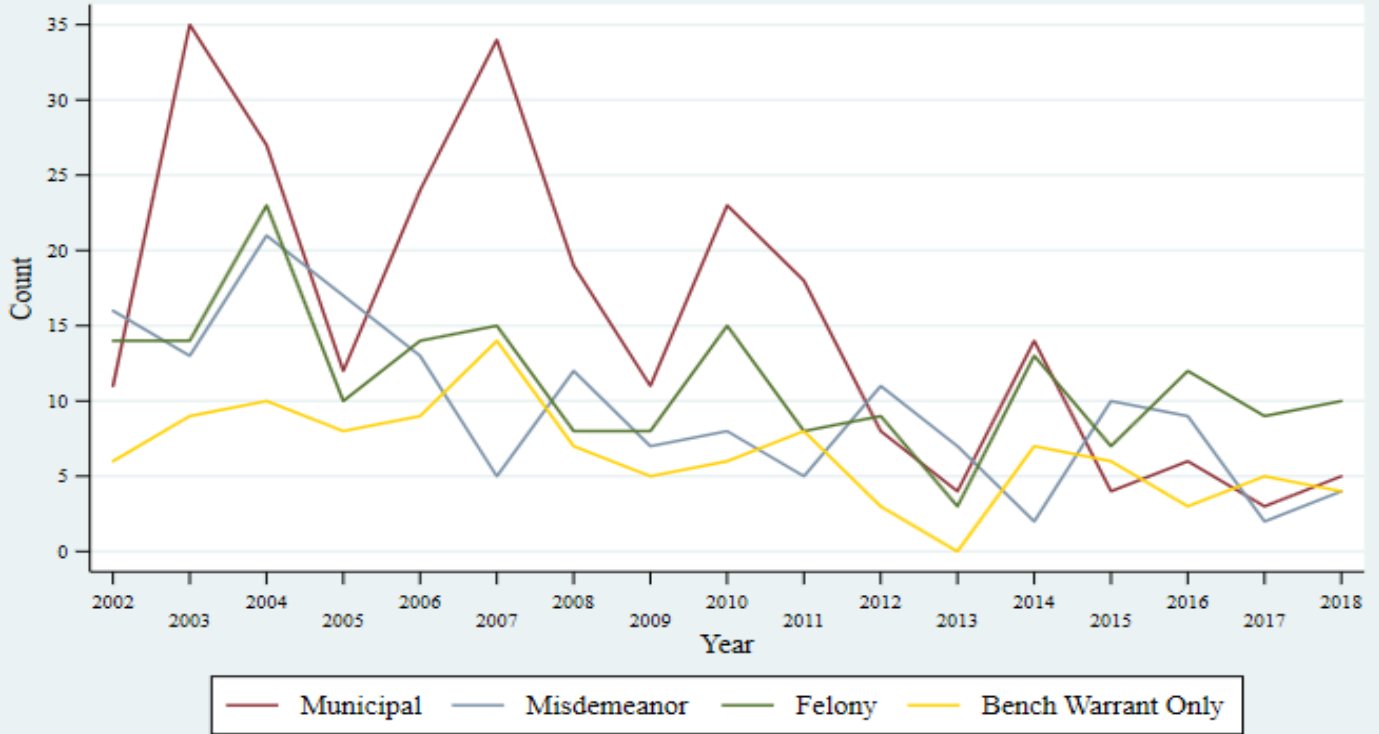

Source: SLMPD

Notes: Excludes probation/parole violations and capias warrants for probation/parole violations. Also exclude arrests for which the arrest location is the Justice Center or patrol station. Arrest type based on most serious charge.

Number of Serious Crimes in Lafayette\_Square: 2003 - 2018



Source: SLMPD

Notes: Serious violent crime includes homicide, robbery, and aggravated assault. Serious property crime includes burglary, larceny, and motor vehicle theft.

Number of Custodial Arrests in Lewis\_Place: 2002 - 2018

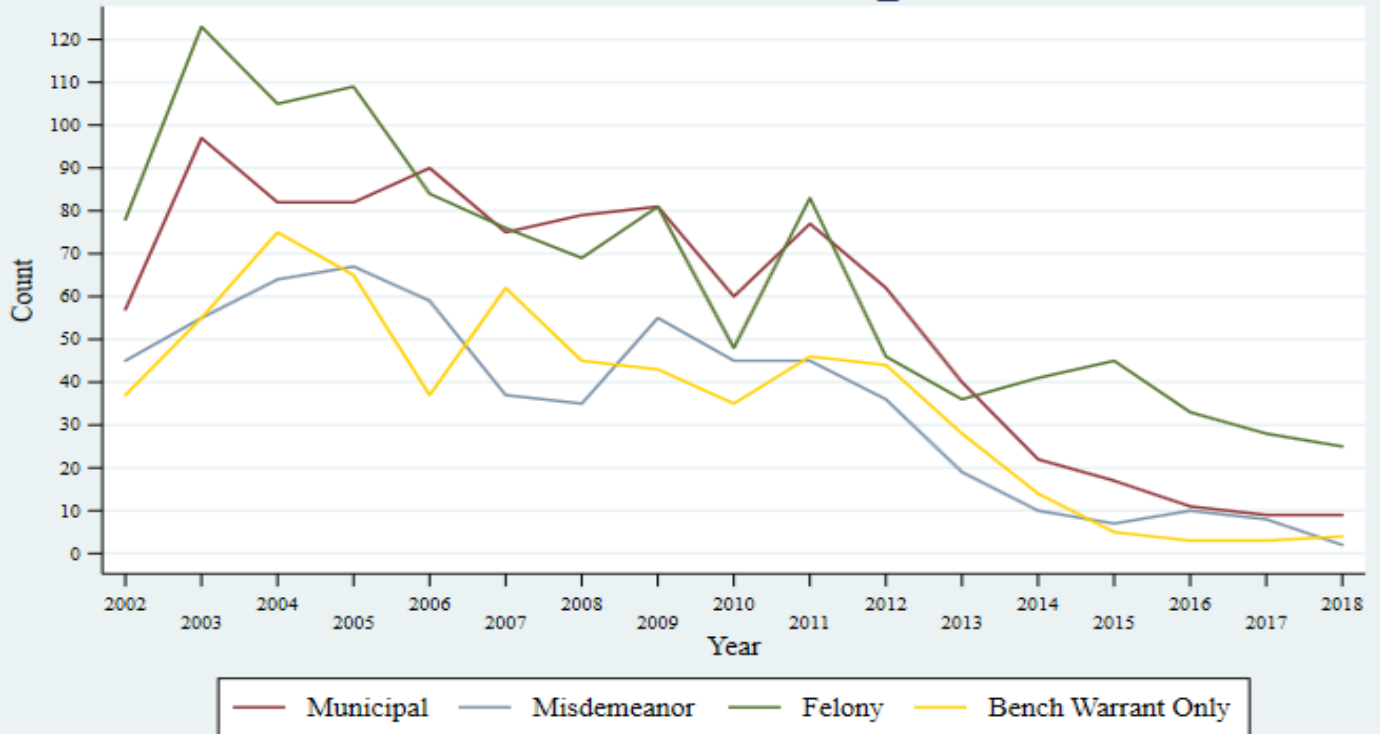

Source: SLMPD

Notes: Excludes probation/parole violations and capias warrants for probation/parole violations. Also exclude arrests for which the arrest location is the Justice Center or patrol station. Arrest type based on most serious charge.

Number of Serious Crimes in Lewis\_Place: 2003 - 2018



Source: SLMPD

Notes: Serious violent crime includes homicide, robbery, and aggravated assault. Serious property crime includes burglary, larceny, and motor vehicle theft.

### Number of Custodial Arrests in Lindenwood\_Park: 2002 - 2018

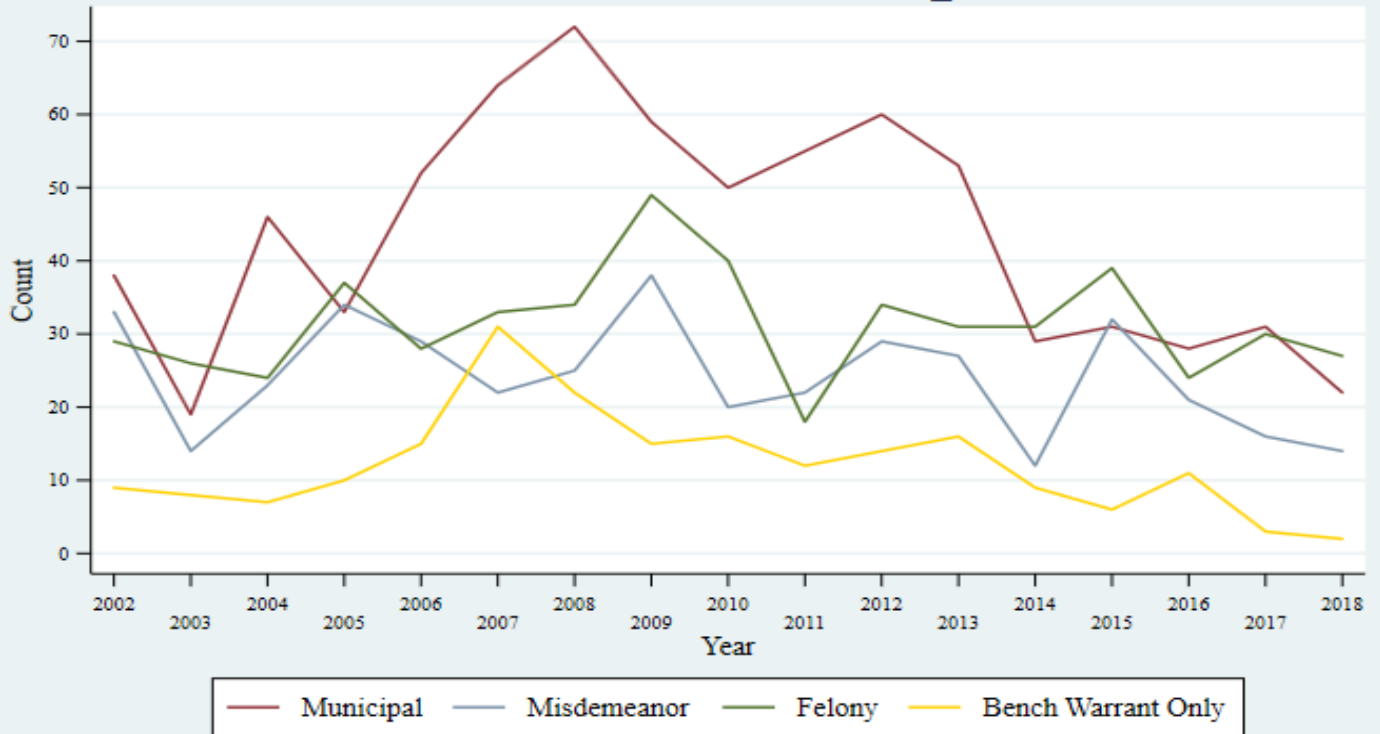

Source: SLMPD

Notes: Excludes probation/parole violations and capias warrants for probation/parole violations. Also exclude arrests for which the arrest location is the Justice Center or patrol station. Arrest type based on most serious charge.

### Number of Serious Crimes in Lindenwood\_Park: 2003 - 2018



Source: SLMPD

Notes: Serious violent crime includes homicide, robbery, and aggravated assault. Serious property crime includes burglary, larceny, and motor vehicle theft.

### Number of Custodial Arrests in Marine\_Villa: 2002 - 2018

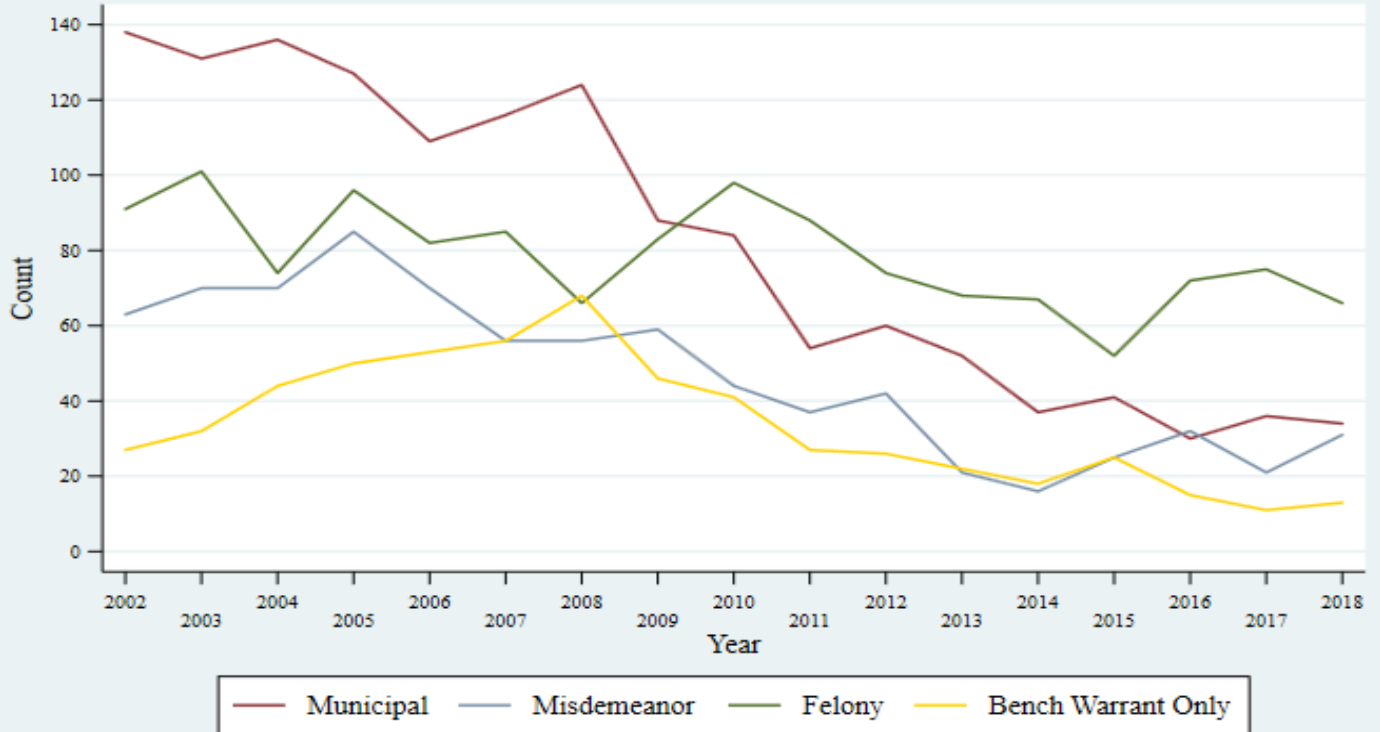

Source: SLMPD

Notes: Excludes probation/parole violations and capias warrants for probation/parole violations. Also exclude arrests for which the arrest location is the Justice Center or patrol station. Arrest type based on most serious charge.

### Number of Serious Crimes in Marine\_Villa: 2003 - 2018



Source: SLMPD

Notes: Serious violent crime includes homicide, robbery, and aggravated assault. Serious property crime includes burglary, larceny, and motor vehicle theft.

### Number of Custodial Arrests in Mark\_Twain: 2002 - 2018

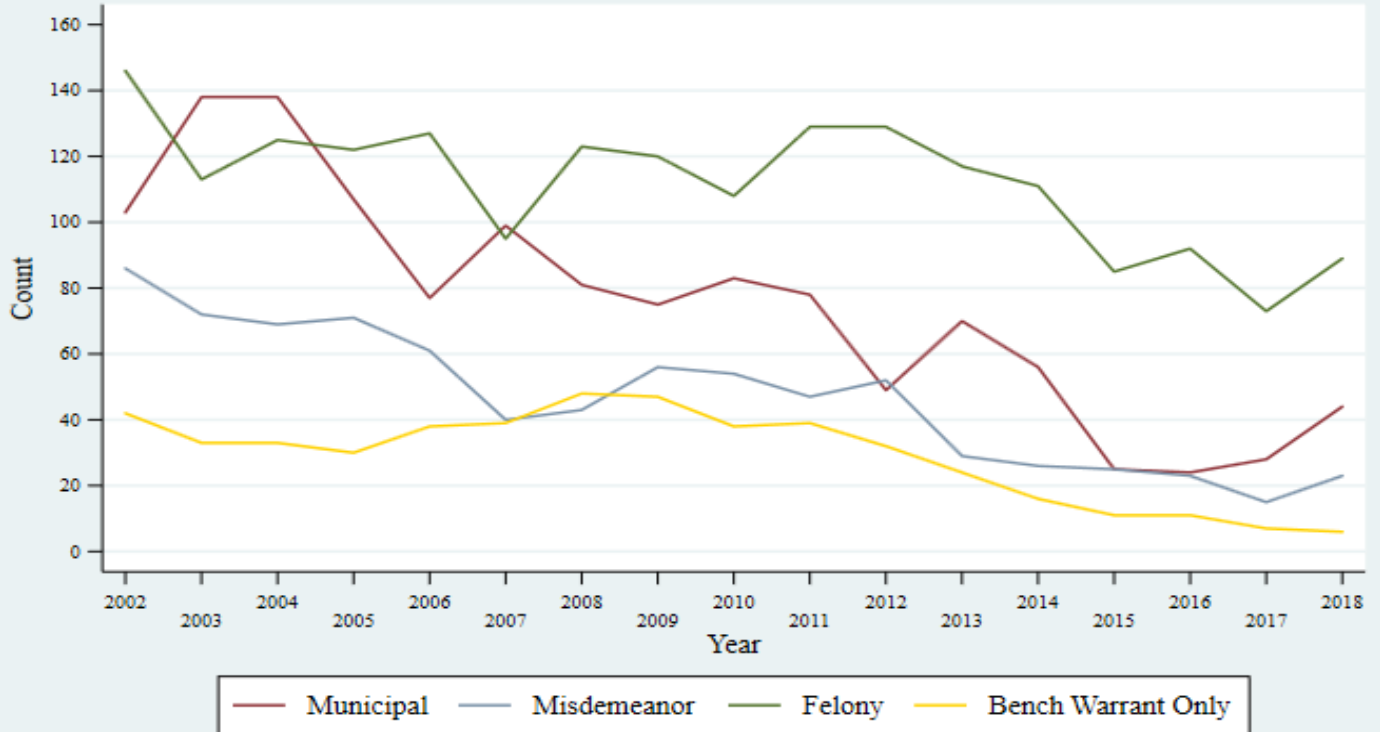

Source: SLMPD

Notes: Excludes probation/parole violations and capias warrants for probation/parole violations. Also exclude arrests for which the arrest location is the Justice Center or patrol station. Arrest type based on most serious charge.

### Number of Serious Crimes in Mark\_Twain: 2003 - 2018

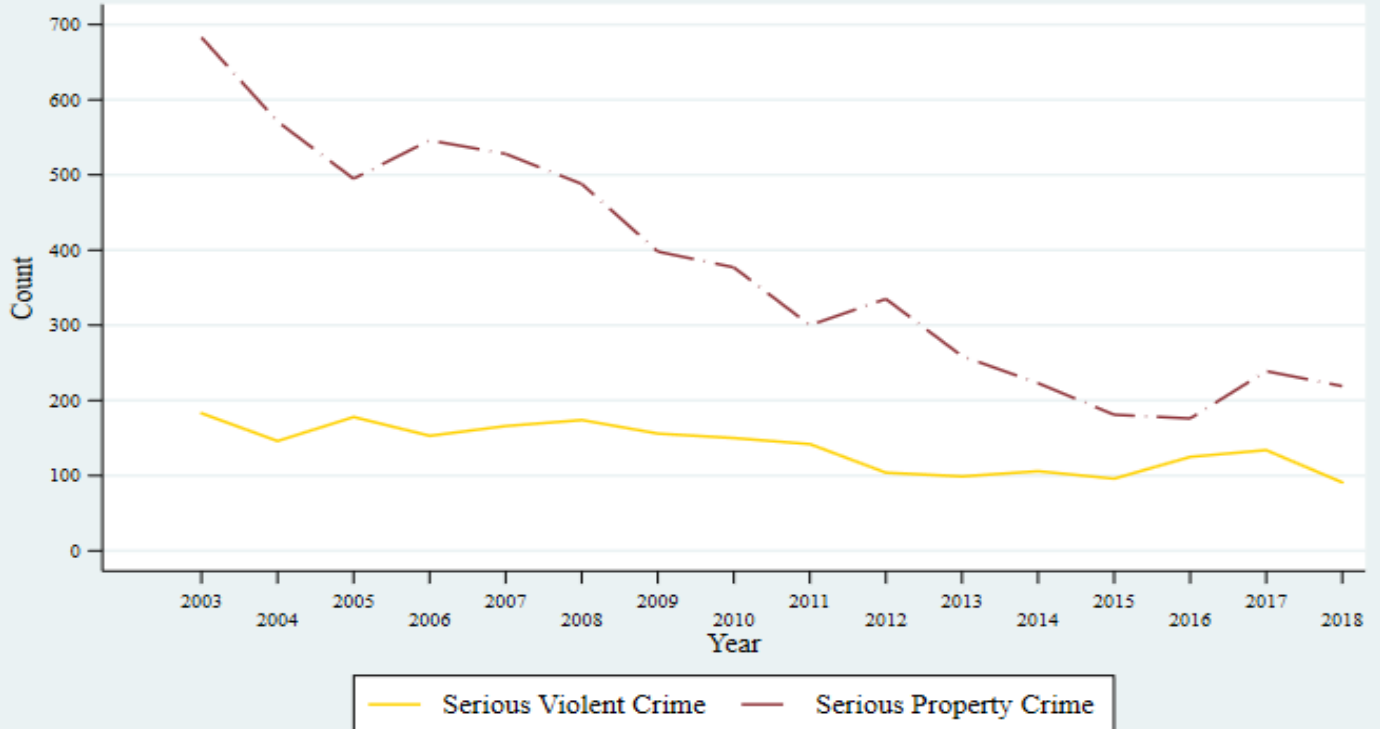

Source: SLMPD

Notes: Serious violent crime includes homicide, robbery, and aggravated assault. Serious property crime includes burglary, larceny, and motor vehicle theft.

Number of Custodial Arrests in Mark\_Twain\_I-70\_Industrial: 2002 - 2018

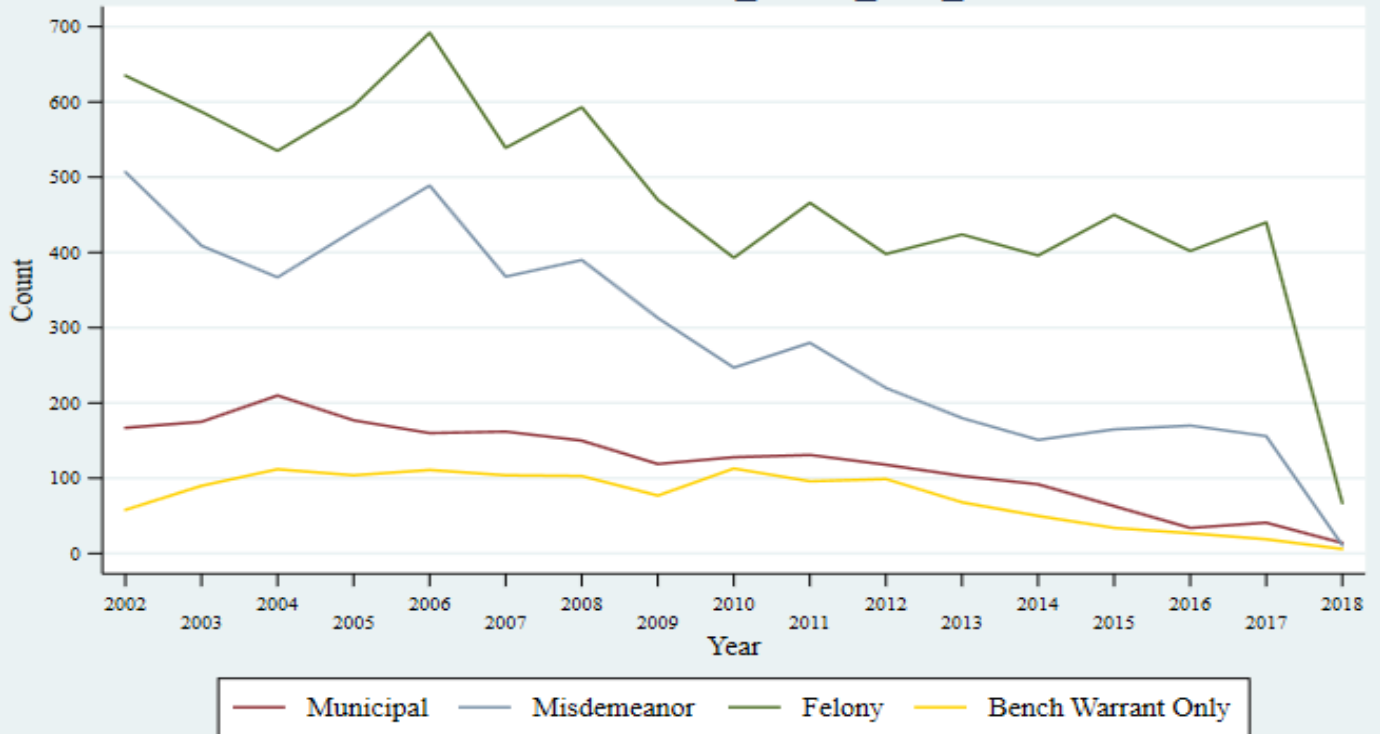

Source: SLMPD

Notes: Excludes probation/parole violations and capias warrants for probation/parole violations. Also exclude arrests for which the arrest location is the Justice Center or patrol station. Arrest type based on most serious charge.

Number of Serious Crimes in Mark\_Twain\_I-70\_Industrial: 2003 - 2018

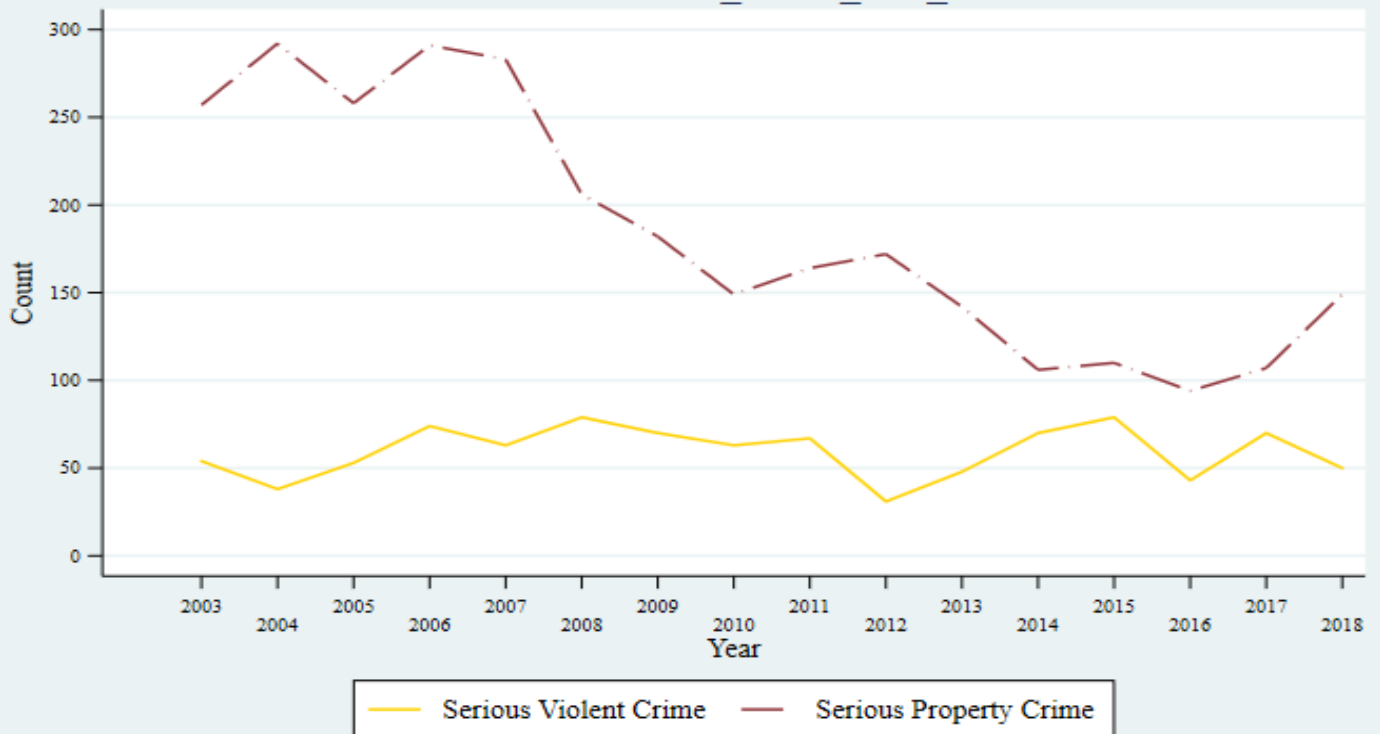

Source: SLMPD

Notes: Serious violent crime includes homicide, robbery, and aggravated assault. Serious property crime includes burglary, larceny, and motor vehicle theft.

### Number of Custodial Arrests in McKinley\_Heights: 2002 - 2018

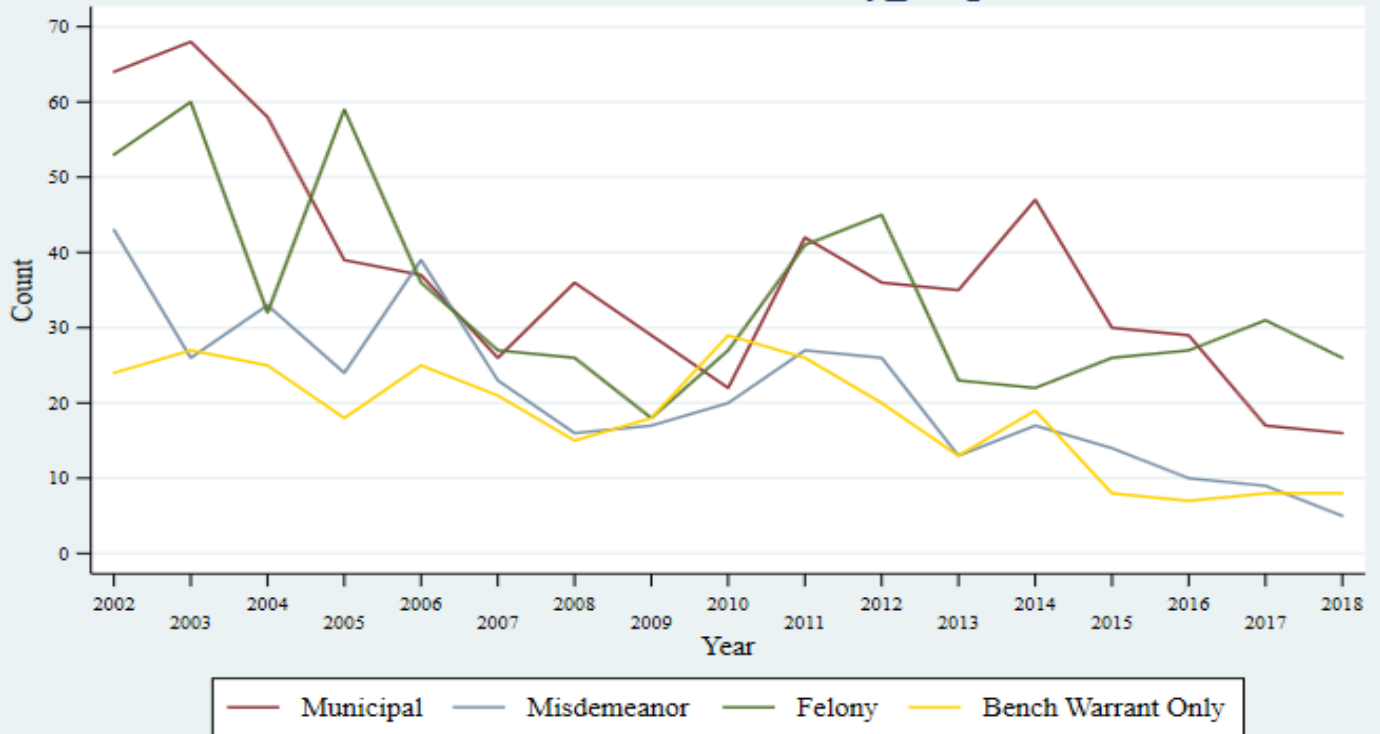

Source: SLMPD

Notes: Excludes probation/parole violations and capias warrants for probation/parole violations. Also exclude arrests for which the arrest location is the Justice Center or patrol station. Arrest type based on most serious charge.

### Number of Serious Crimes in McKinley\_Heights: 2003 - 2018



Source: SLMPD

Notes: Serious violent crime includes homicide, robbery, and aggravated assault. Serious property crime includes burglary, larceny, and motor vehicle theft.

### Number of Custodial Arrests in Midtown: 2002 - 2018

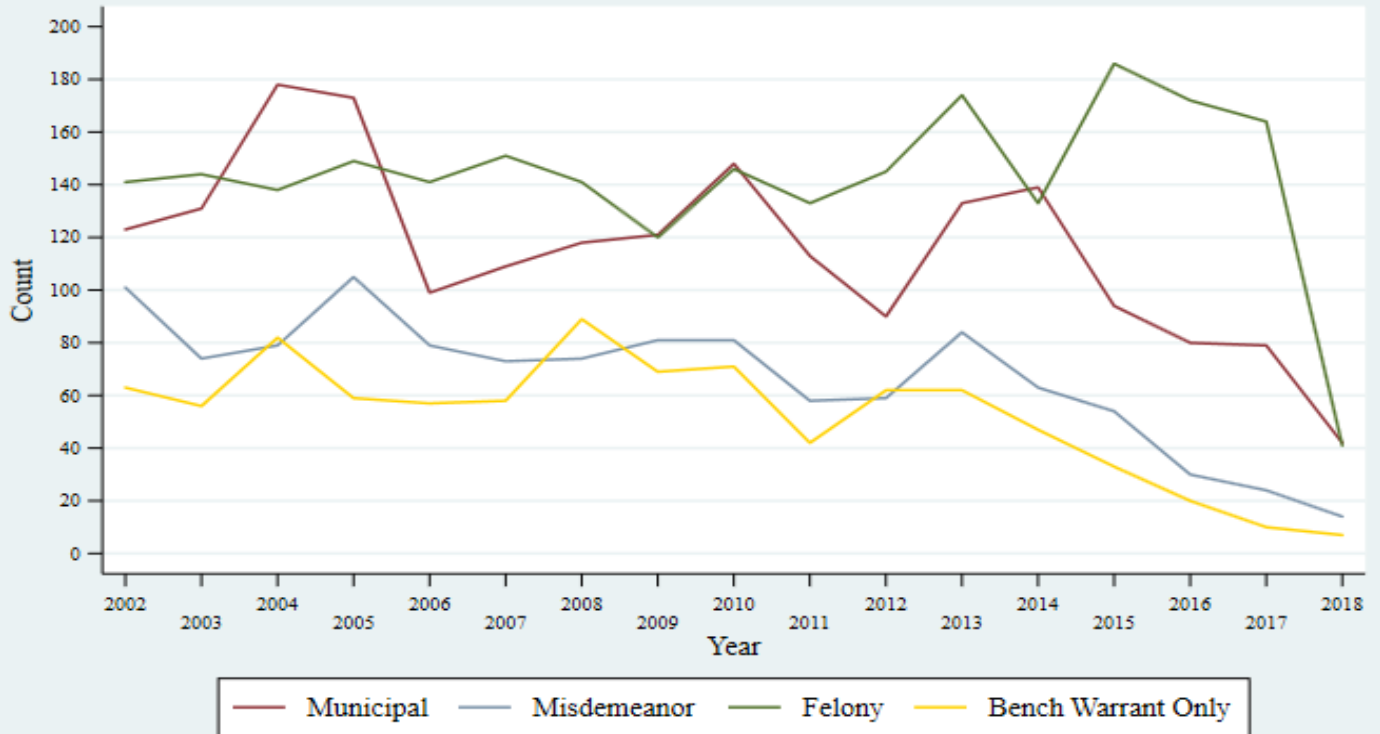

Source: SLMPD

Notes: Excludes probation/parole violations and capias warrants for probation/parole violations. Also exclude arrests for which the arrest location is the Justice Center or patrol station. Arrest type based on most serious charge.

### Number of Serious Crimes in Midtown: 2003 - 2018



Source: SLMPD

Notes: Serious violent crime includes homicide, robbery, and aggravated assault. Serious property crime includes burglary, larceny, and motor vehicle theft.



### Number of Custodial Arrests in Mount\_Pleasant: 2002 - 2018

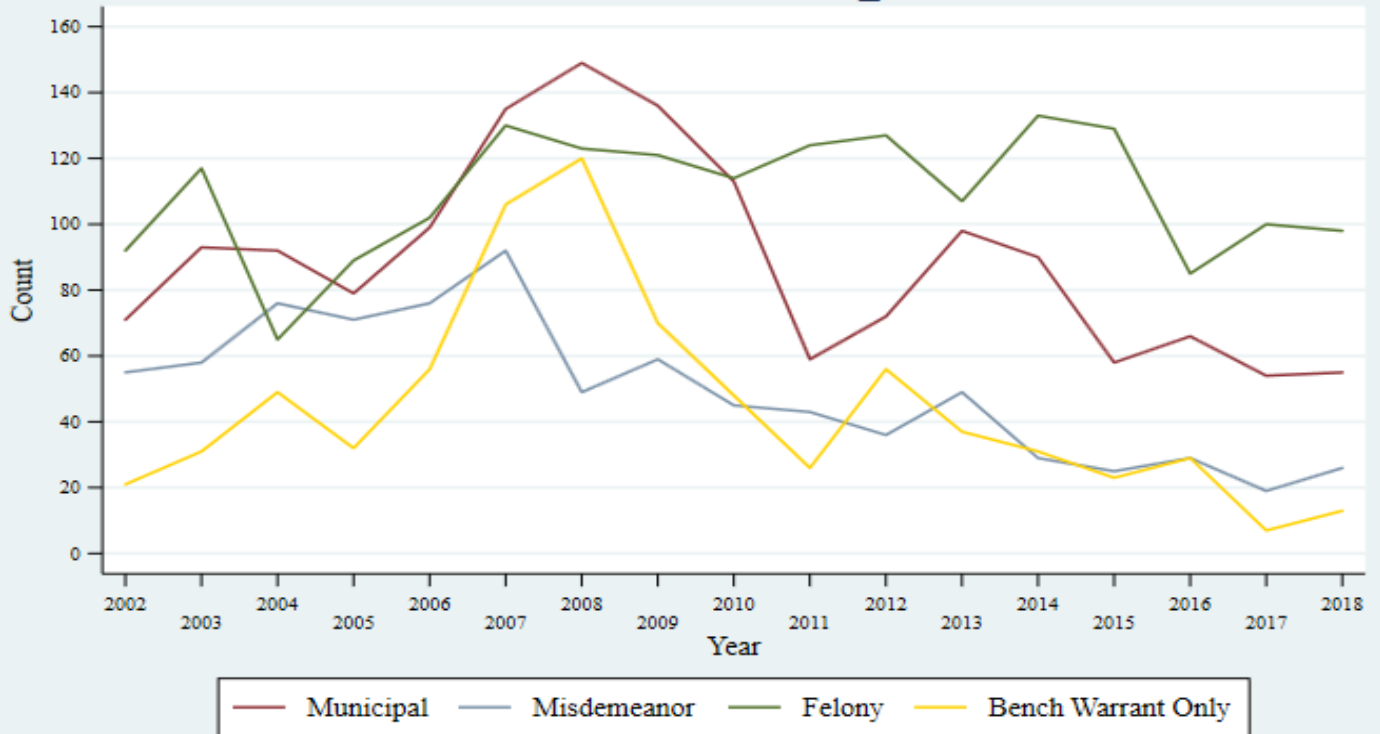

Source: SLMPD

Notes: Excludes probation/parole violations and capias warrants for probation/parole violations. Also exclude arrests for which the arrest location is the Justice Center or patrol station. Arrest type based on most serious charge.

### Number of Serious Crimes in Mount\_Pleasant: 2003 - 2018



Source: SLMPD

Notes: Serious violent crime includes homicide, robbery, and aggravated assault. Serious property crime includes burglary, larceny, and motor vehicle theft.

Number of Custodial Arrests in Near\_North\_Riverfront: 2002 - 2018

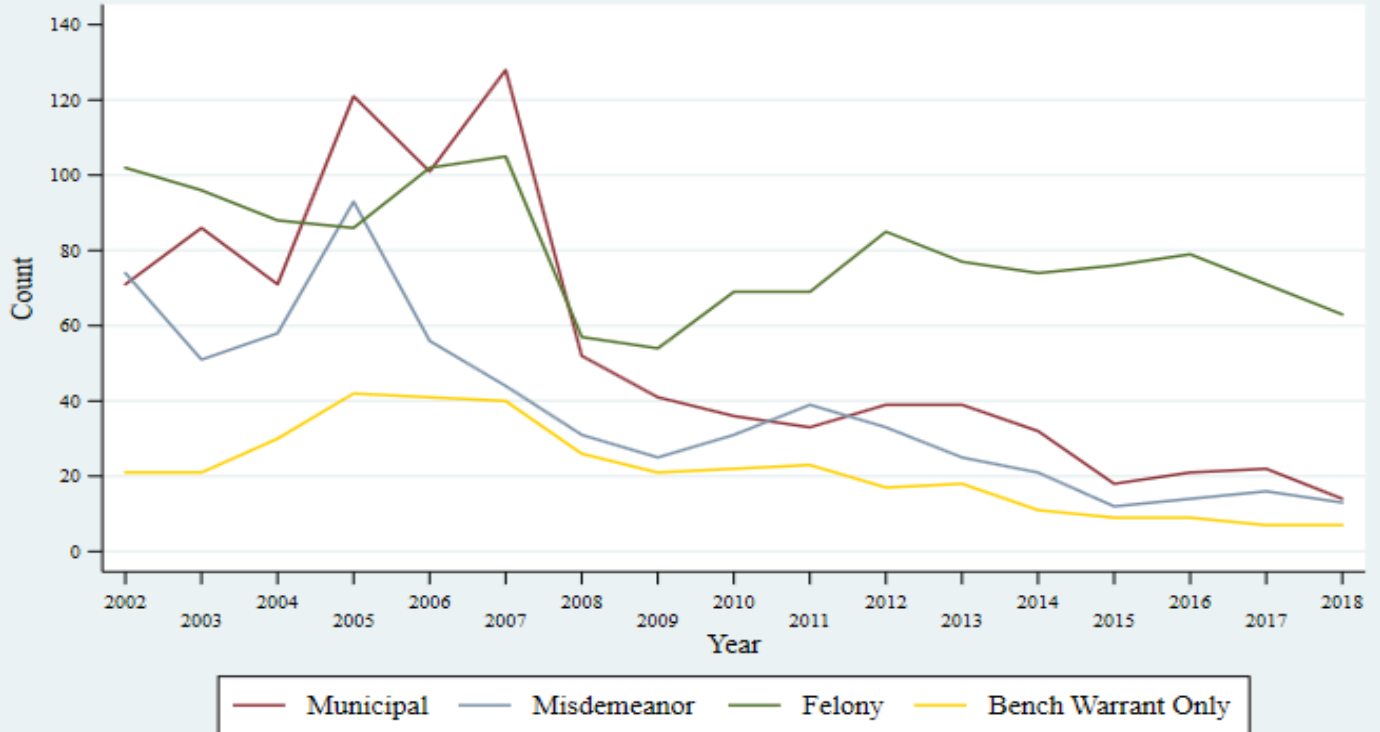

Source: SLMPD

Notes: Excludes probation/parole violations and capias warrants for probation/parole violations. Also exclude arrests for which the arrest location is the Justice Center or patrol station. Arrest type based on most serious charge.

Number of Serious Crimes in Near\_North\_Riverfront: 2003 - 2018

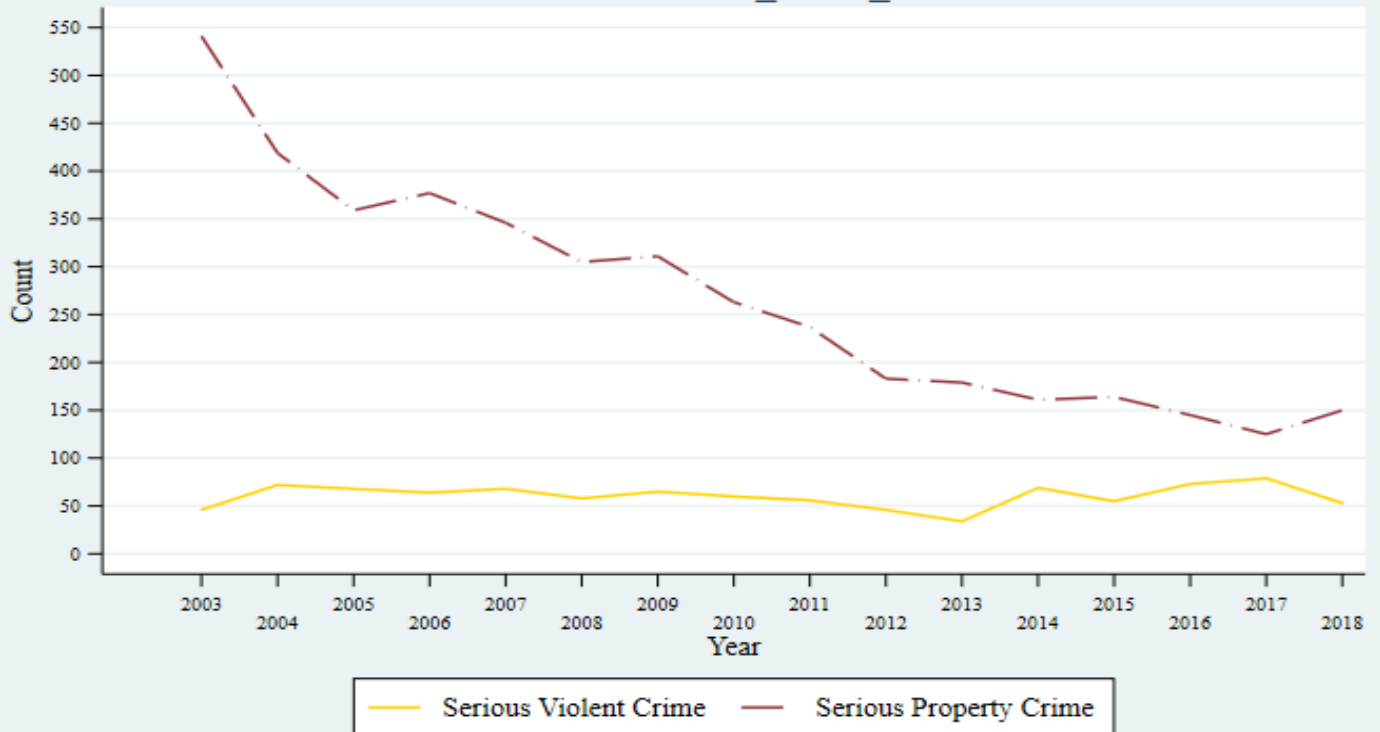

Source: SLMPD

Notes: Serious violent crime includes homicide, robbery, and aggravated assault. Serious property crime includes burglary, larceny, and motor vehicle theft.

### Number of Custodial Arrests in North\_Hampton: 2002 - 2018

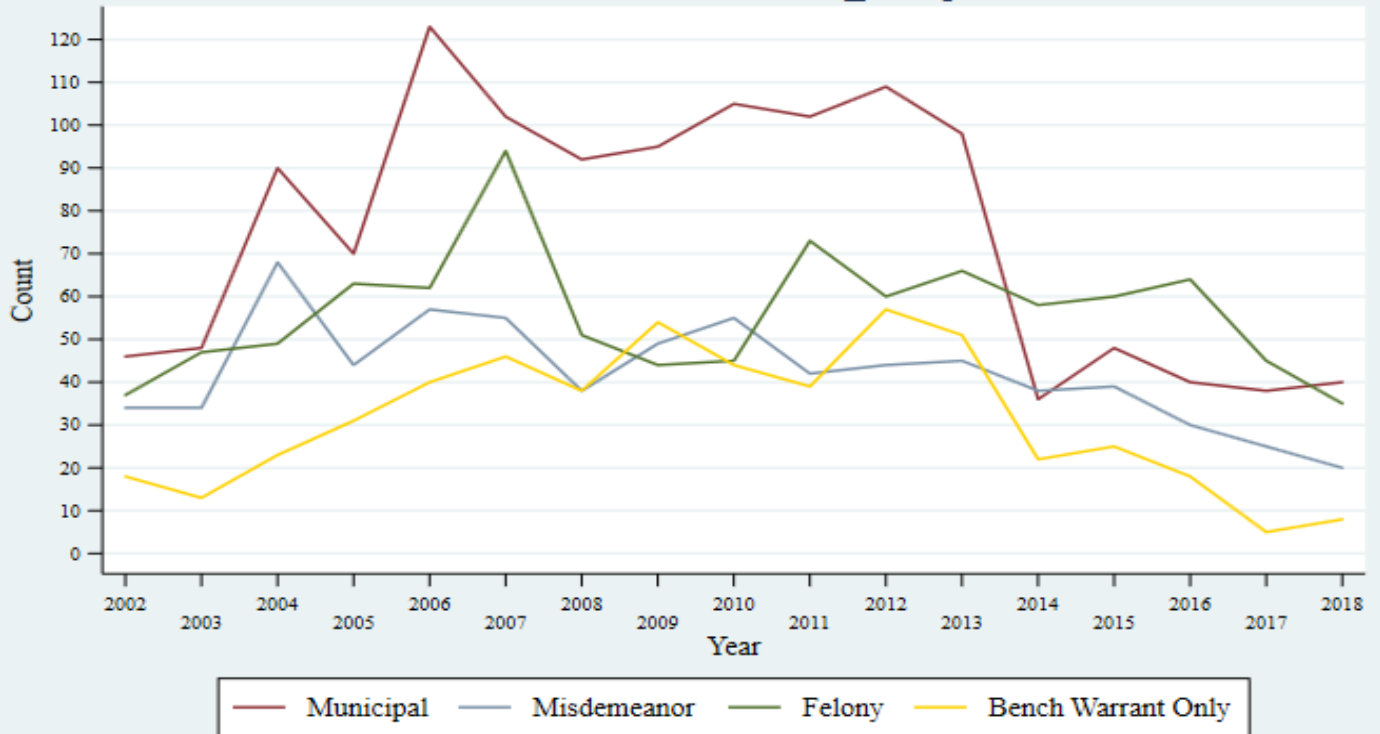

Source: SLMPD

Notes: Excludes probation/parole violations and capias warrants for probation/parole violations. Also exclude arrests for which the arrest location is the Justice Center or patrol station. Arrest type based on most serious charge.

### Number of Serious Crimes in North\_Hampton: 2003 - 2018



Source: SLMPD

Notes: Serious violent crime includes homicide, robbery, and aggravated assault. Serious property crime includes burglary, larceny, and motor vehicle theft.

Number of Custodial Arrests in North\_Pointe: 2002 - 2018

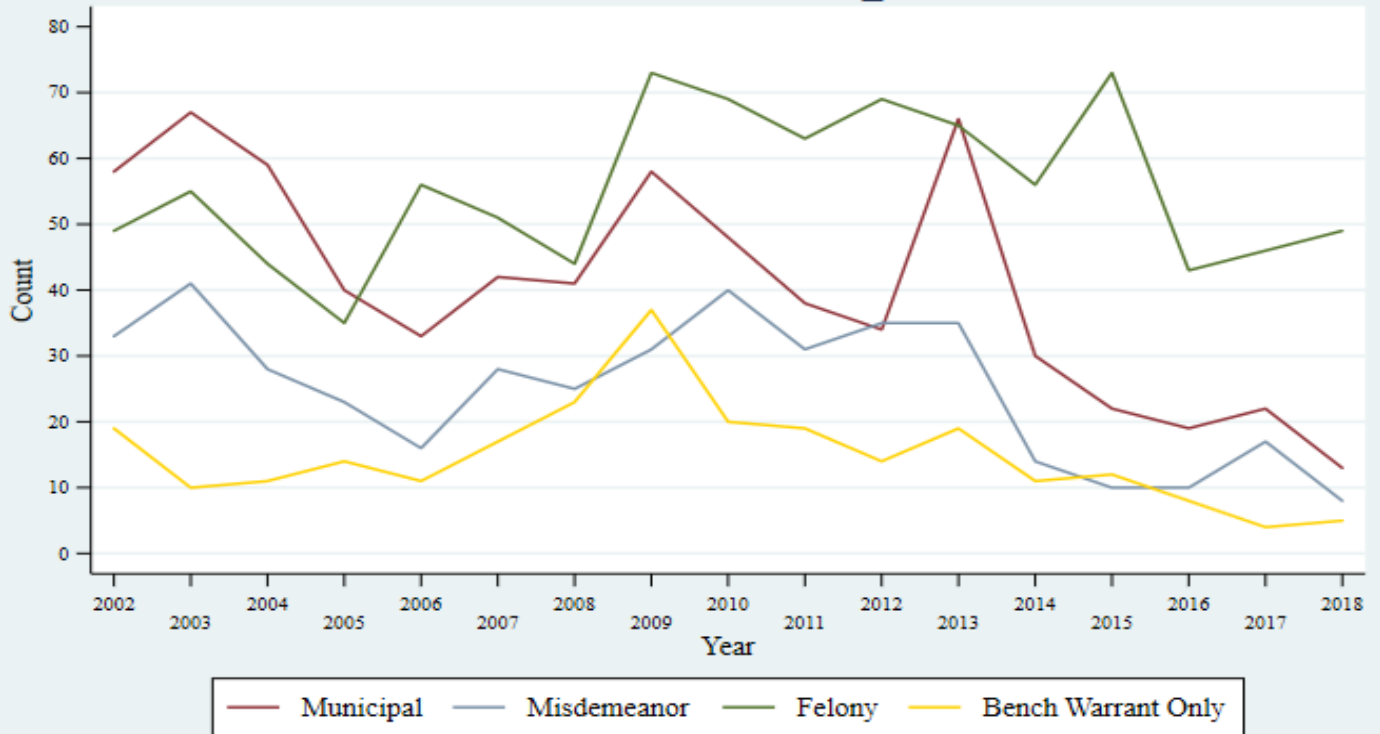

Source: SLMPD

Notes: Excludes probation/parole violations and capias warrants for probation/parole violations. Also exclude arrests for which the arrest location is the Justice Center or patrol station. Arrest type based on most serious charge.

Number of Serious Crimes in North\_Pointe: 2003 - 2018

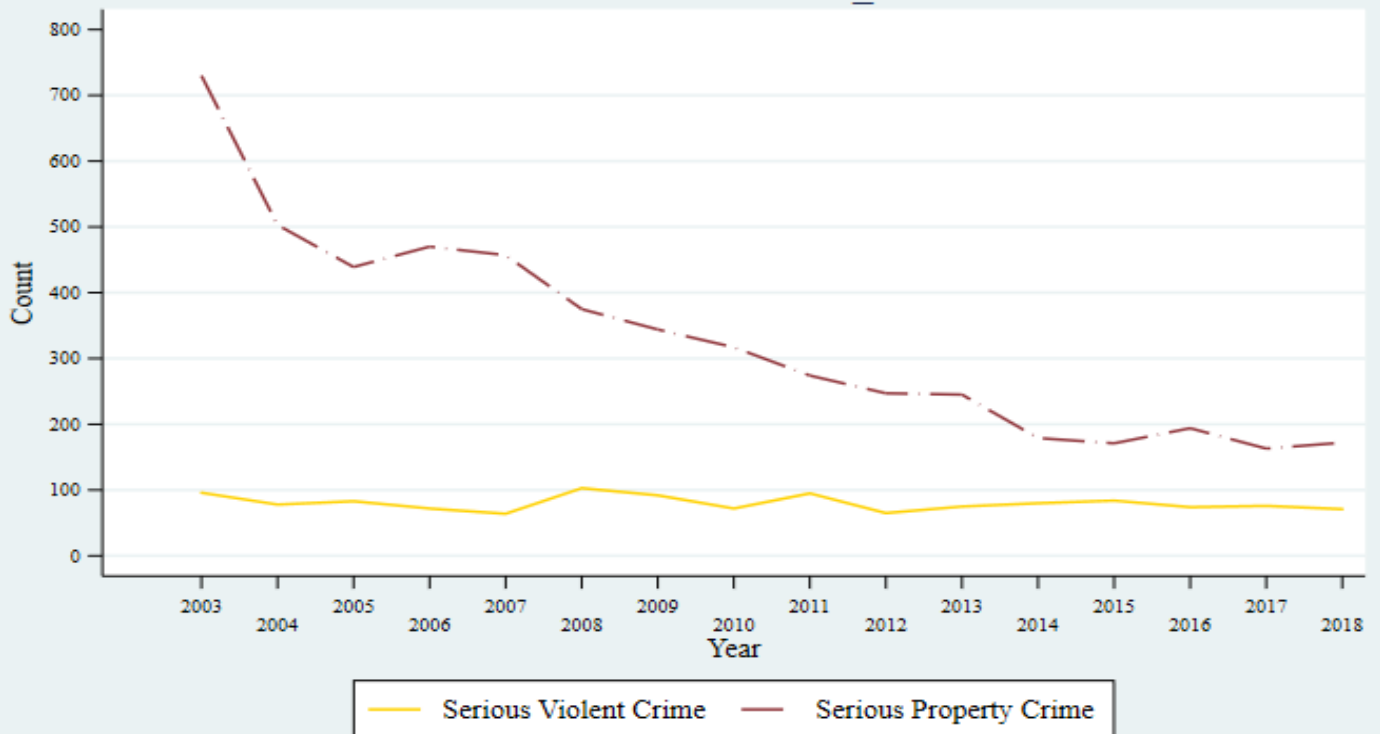

Source: SLMPD

Notes: Serious violent crime includes homicide, robbery, and aggravated assault. Serious property crime includes burglary, larceny, and motor vehicle theft.

Number of Custodial Arrests in North\_Riverfront: 2002 - 2018

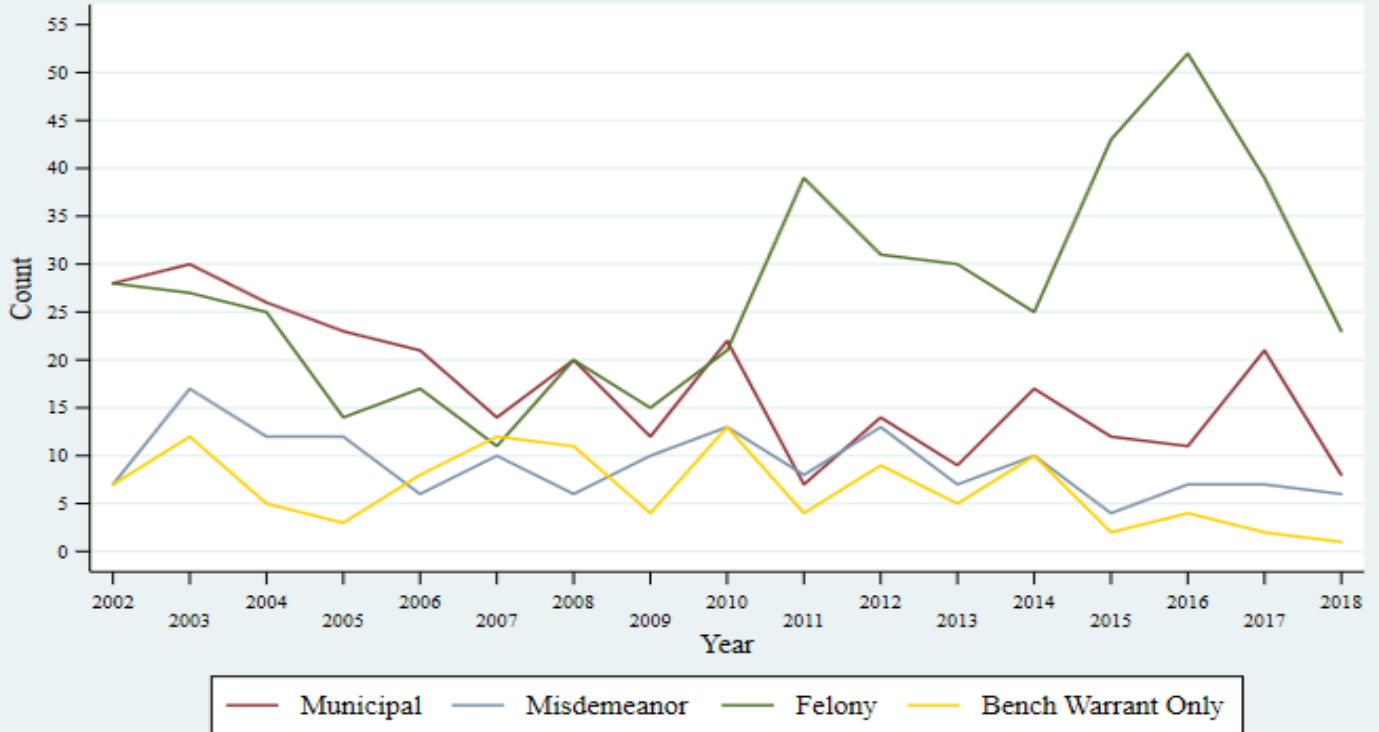

Source: SLMPD

Notes: Excludes probation/parole violations and capias warrants for probation/parole violations. Also exclude arrests for which the arrest location is the Justice Center or patrol station. Arrest type based on most serious charge.

Number of Serious Crimes in North\_Riverfront: 2003 - 2018

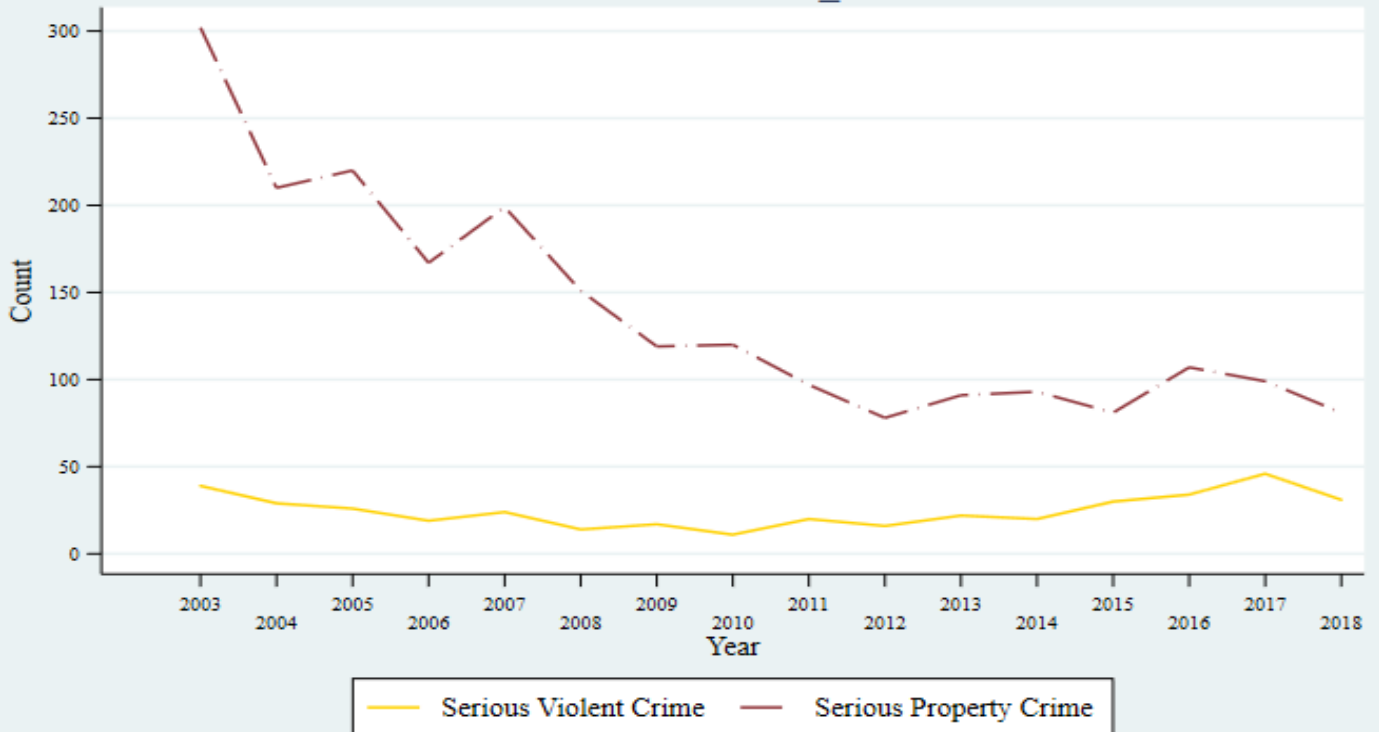

Source: SLMPD

Notes: Serious violent crime includes homicide, robbery, and aggravated assault. Serious property crime includes burglary, larceny, and motor vehicle theft.

### Number of Custodial Arrests in O'Fallon: 2002 - 2018

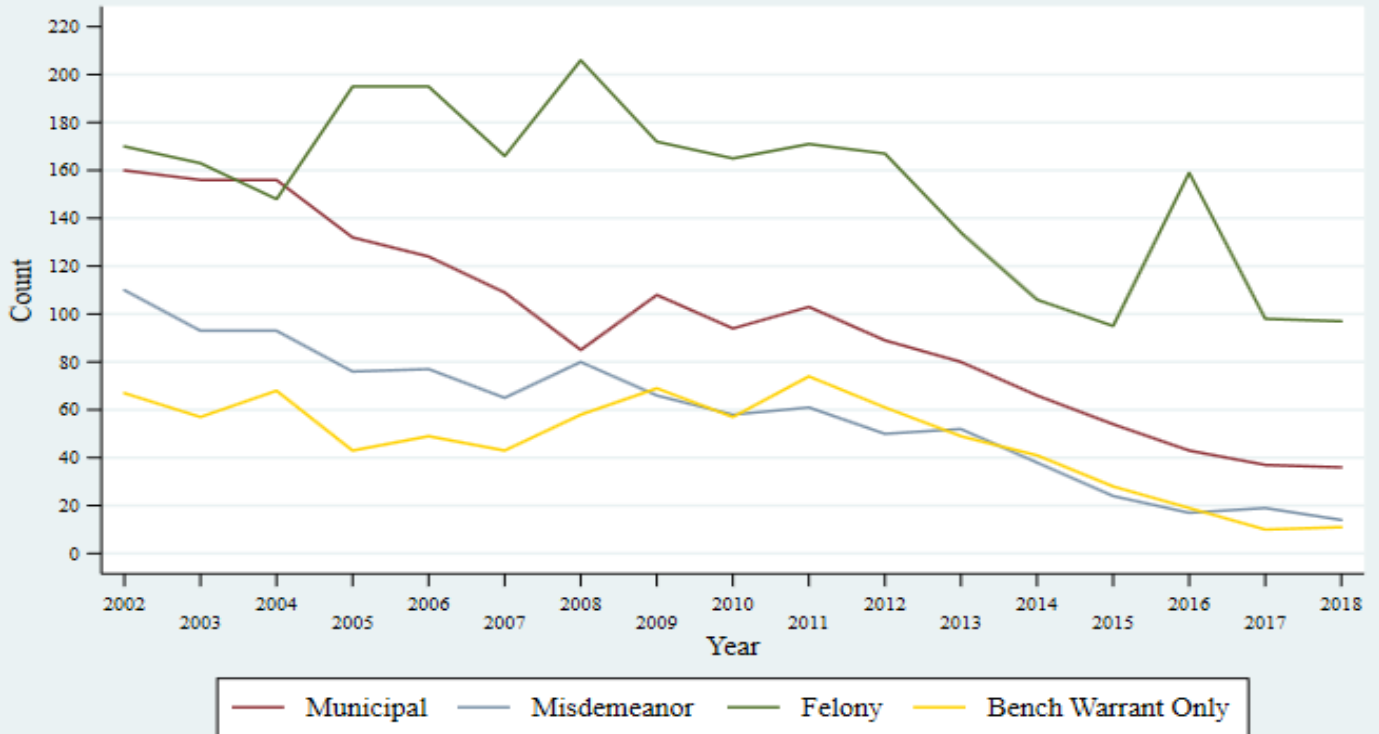

Source: SLMPD

Notes: Excludes probation/parole violations and capias warrants for probation/parole violations. Also exclude arrests for which the arrest location is the Justice Center or patrol station. Arrest type based on most serious charge.

### Number of Serious Crimes in O'Fallon: 2003 - 2018



Source: SLMPD

Notes: Serious violent crime includes homicide, robbery, and aggravated assault. Serious property crime includes burglary, larceny, and motor vehicle theft.

Number of Custodial Arrests in Old\_North\_St\_Louis: 2002 - 2018

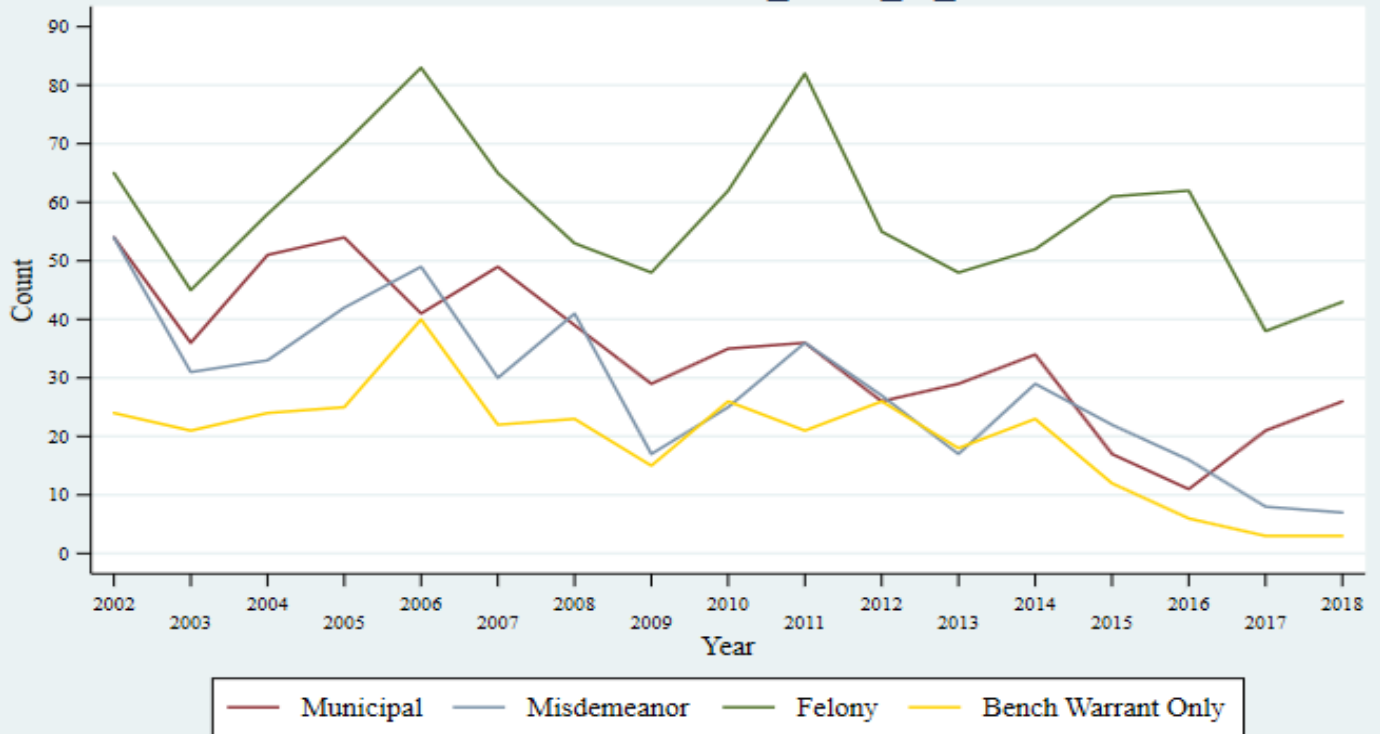

Source: SLMPD

Notes: Excludes probation/parole violations and capias warrants for probation/parole violations. Also exclude arrests for which the arrest location is the Justice Center or patrol station. Arrest type based on most serious charge.

Number of Serious Crimes in Old\_North\_St\_Louis: 2003 - 2018

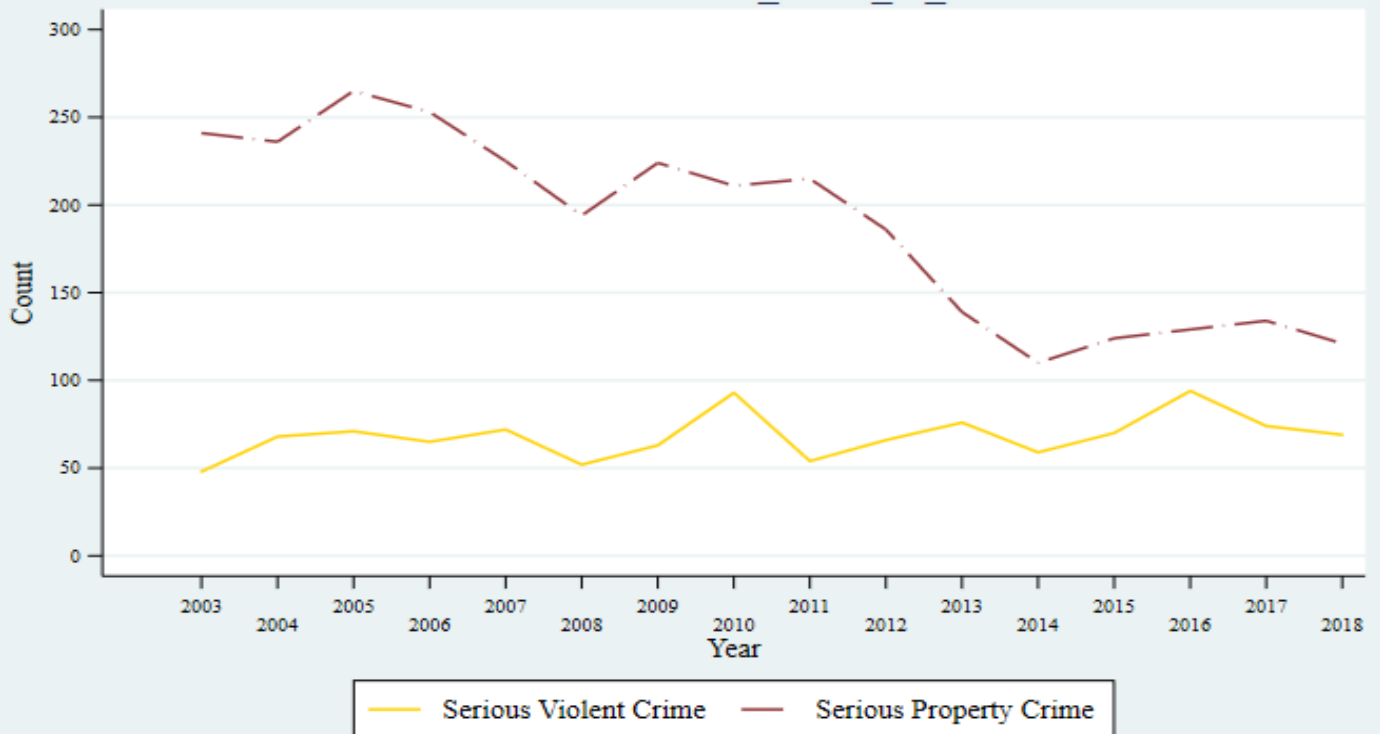

Source: SLMPD

Notes: Serious violent crime includes homicide, robbery, and aggravated assault. Serious property crime includes burglary, larceny, and motor vehicle theft.

### Number of Custodial Arrests in Patch: 2002 - 2018

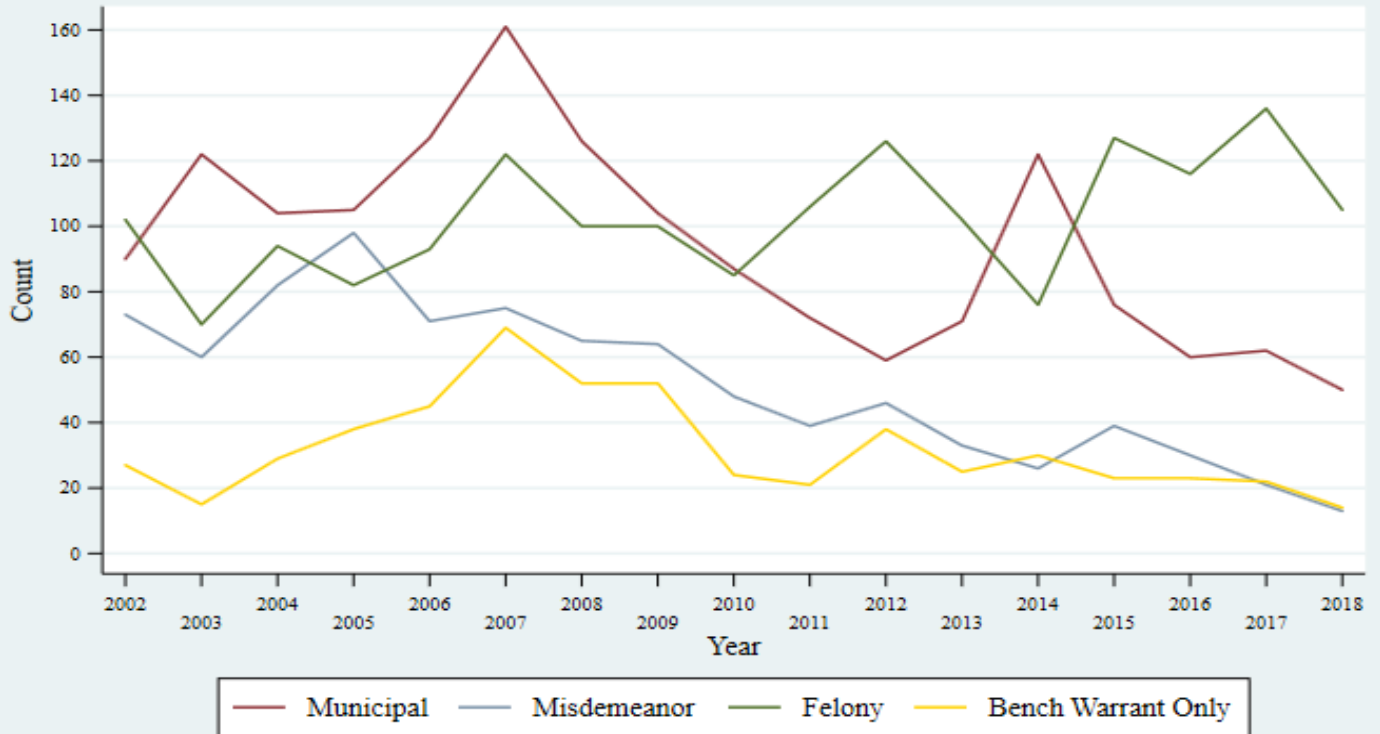

Source: SLMPD

Notes: Excludes probation/parole violations and capias warrants for probation/parole violations. Also exclude arrests for which the arrest location is the Justice Center or patrol station. Arrest type based on most serious charge.

### Number of Serious Crimes in Patch: 2003 - 2018

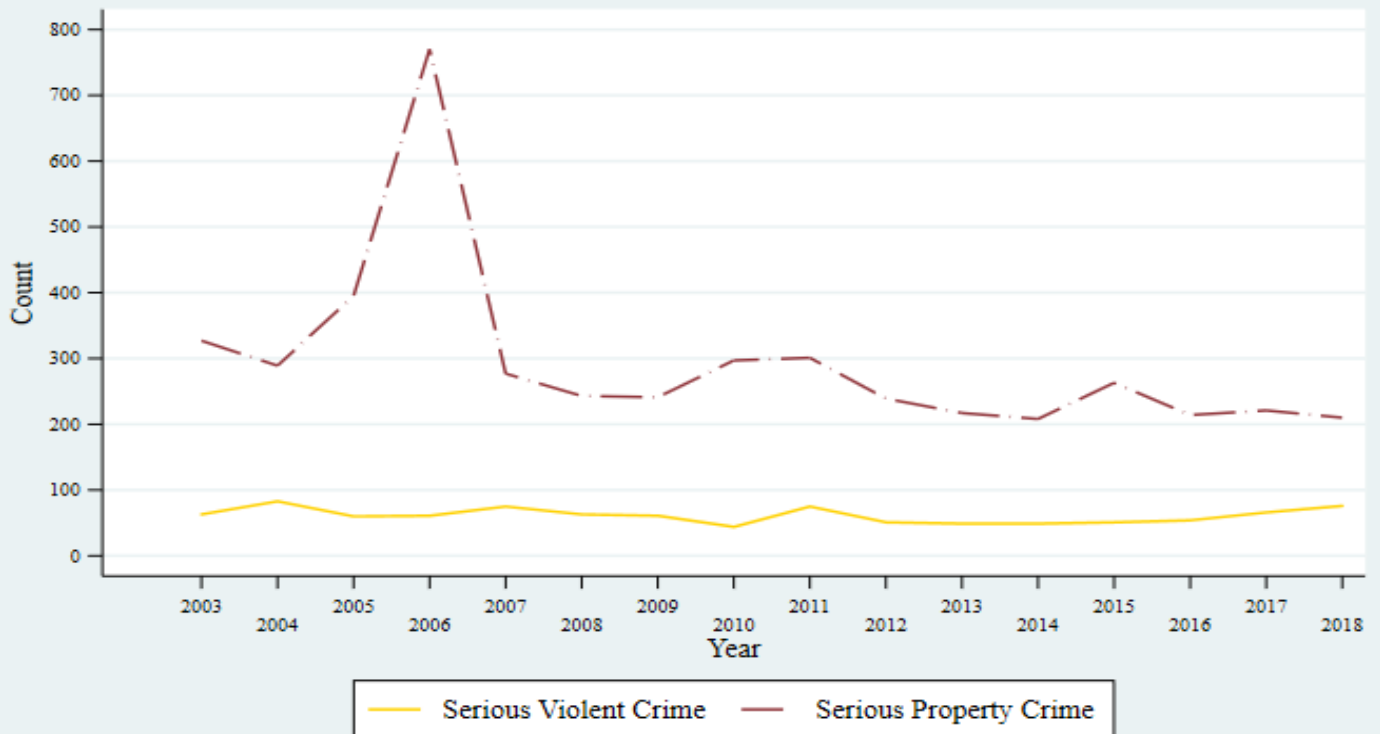

Source: SLMPD

Notes: Serious violent crime includes homicide, robbery, and aggravated assault. Serious property crime includes burglary, larceny, and motor vehicle theft.



Number of Custodial Arrests in Peabody\_Darst\_Webbe: 2002 - 2018

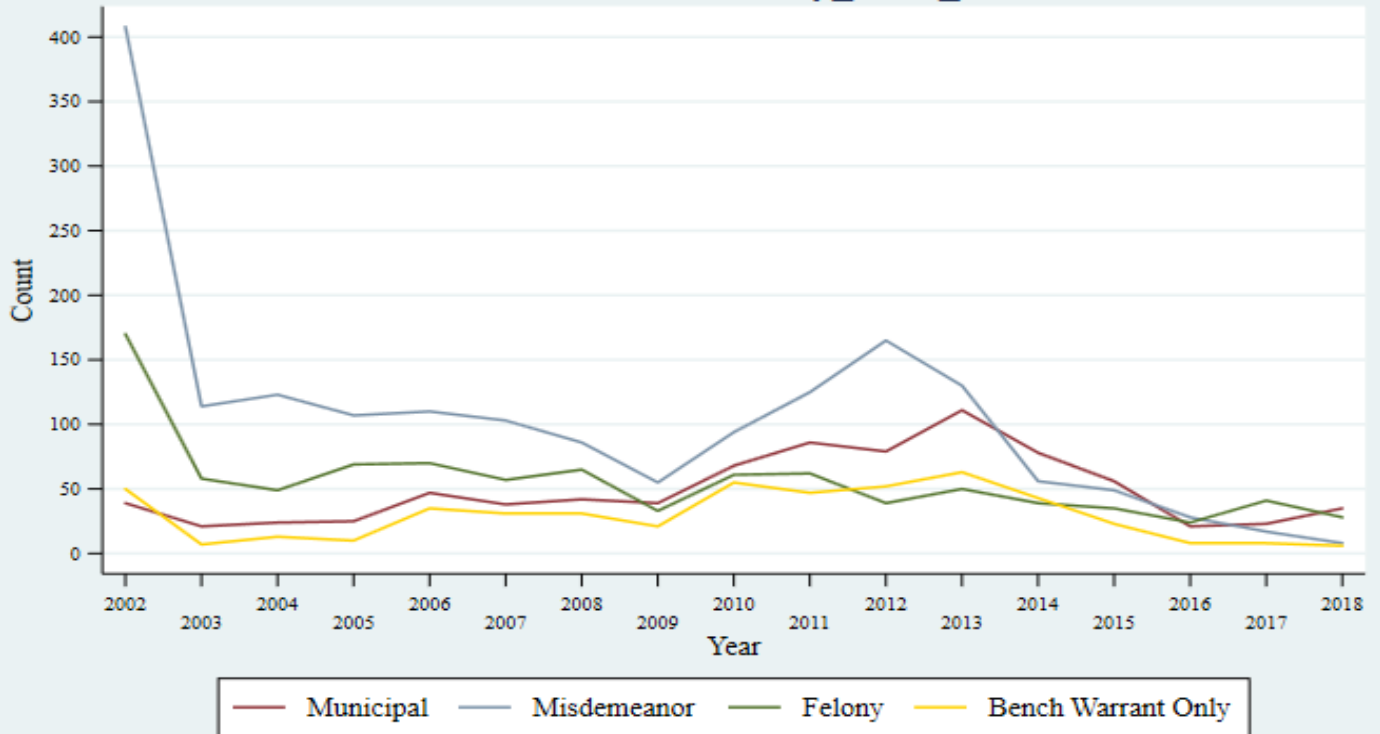

Source: SLMPD

Notes: Excludes probation/parole violations and capias warrants for probation/parole violations. Also exclude arrests for which the arrest location is the Justice Center or patrol station. Arrest type based on most serious charge.

Number of Serious Crimes in Peabody\_Darst\_Webbe: 2003 - 2018



Source: SLMPD

Notes: Serious violent crime includes homicide, robbery, and aggravated assault. Serious property crime includes burglary, larceny, and motor vehicle theft.

### Number of Custodial Arrests in Penrose: 2002 - 2018

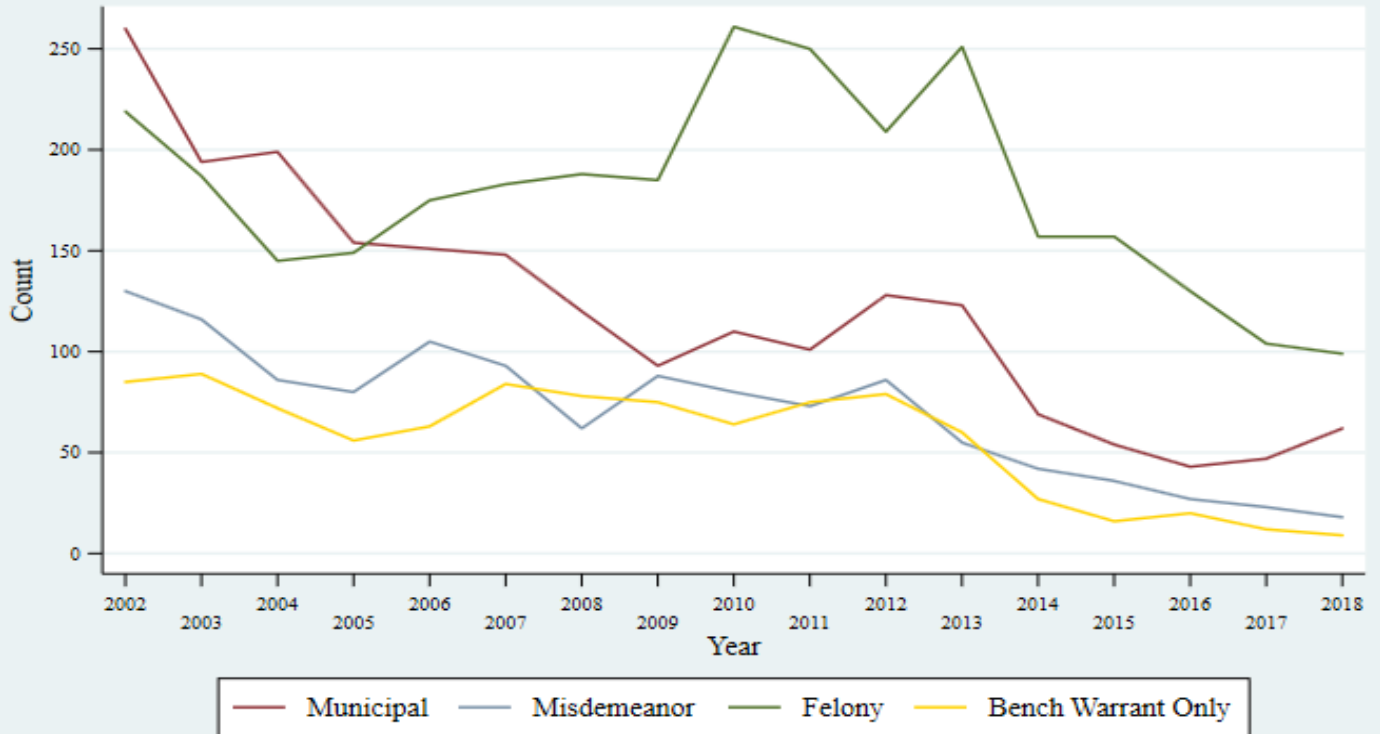

Source: SLMPD

Notes: Excludes probation/parole violations and capias warrants for probation/parole violations. Also exclude arrests for which the arrest location is the Justice Center or patrol station. Arrest type based on most serious charge.

### Number of Serious Crimes in Penrose: 2003 - 2018

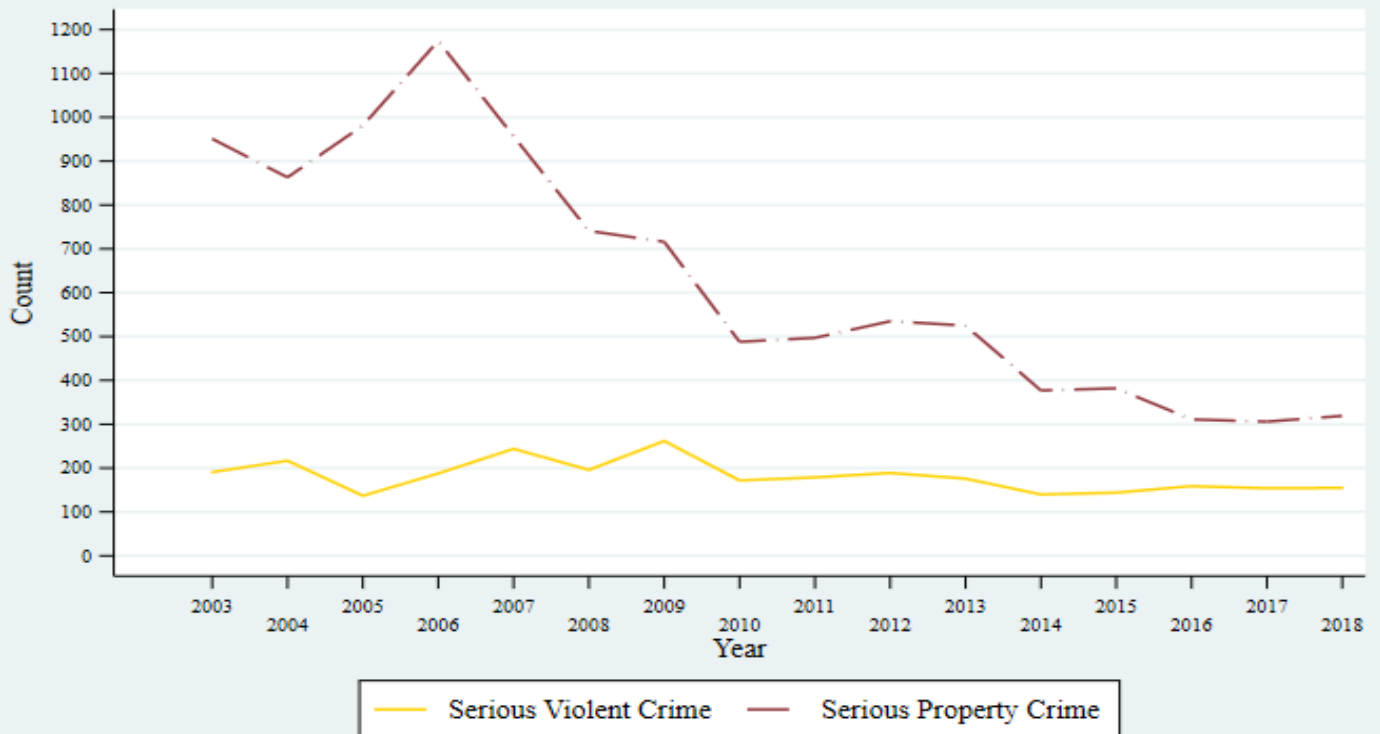

Source: SLMPD

Notes: Serious violent crime includes homicide, robbery, and aggravated assault. Serious property crime includes burglary, larceny, and motor vehicle theft.

### Number of Custodial Arrests in Princeton\_Heights: 2002 - 2018

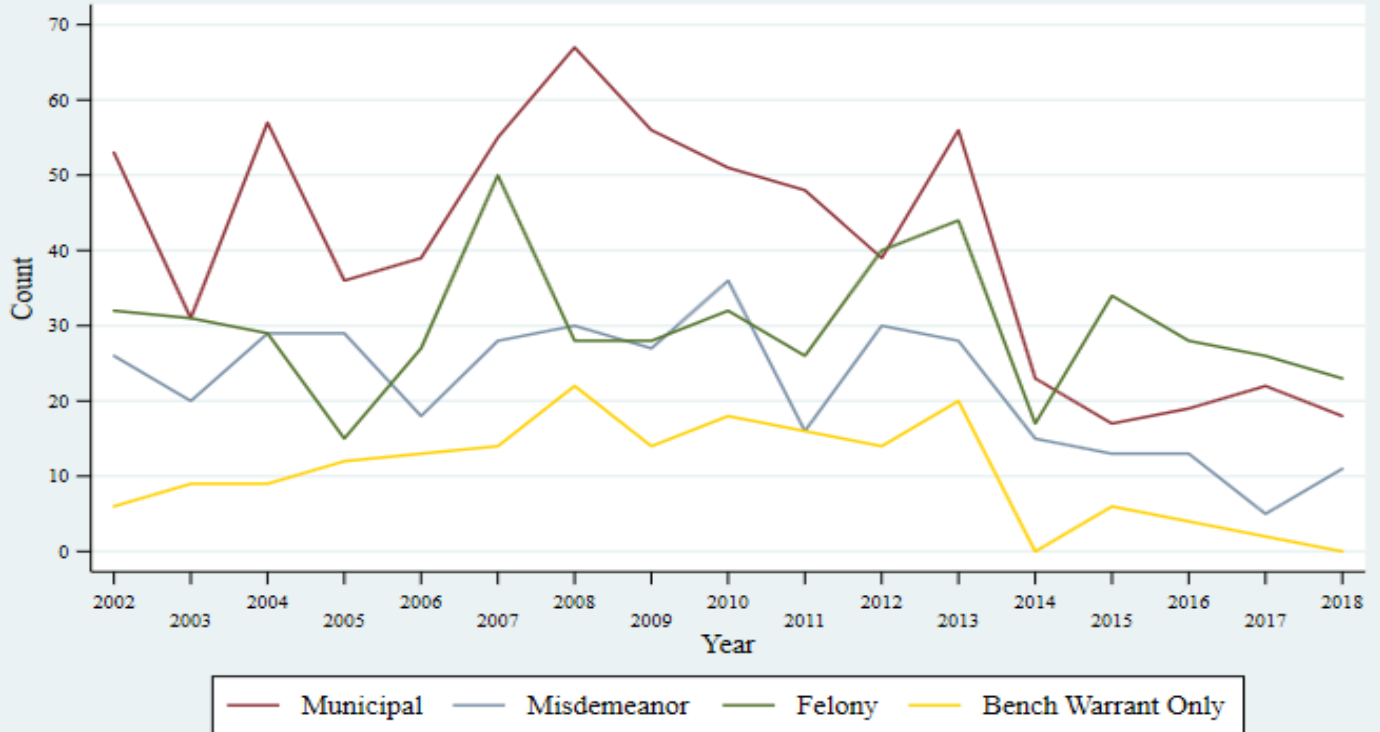

Source: SLMPD

Notes: Excludes probation/parole violations and capias warrants for probation/parole violations. Also exclude arrests for which the arrest location is the Justice Center or patrol station. Arrest type based on most serious charge.

### Number of Serious Crimes in Princeton\_Heights: 2003 - 2018



Source: SLMPD

Notes: Serious violent crime includes homicide, robbery, and aggravated assault. Serious property crime includes burglary, larceny, and motor vehicle theft.

### Number of Custodial Arrests in Riverview: 2002 - 2018

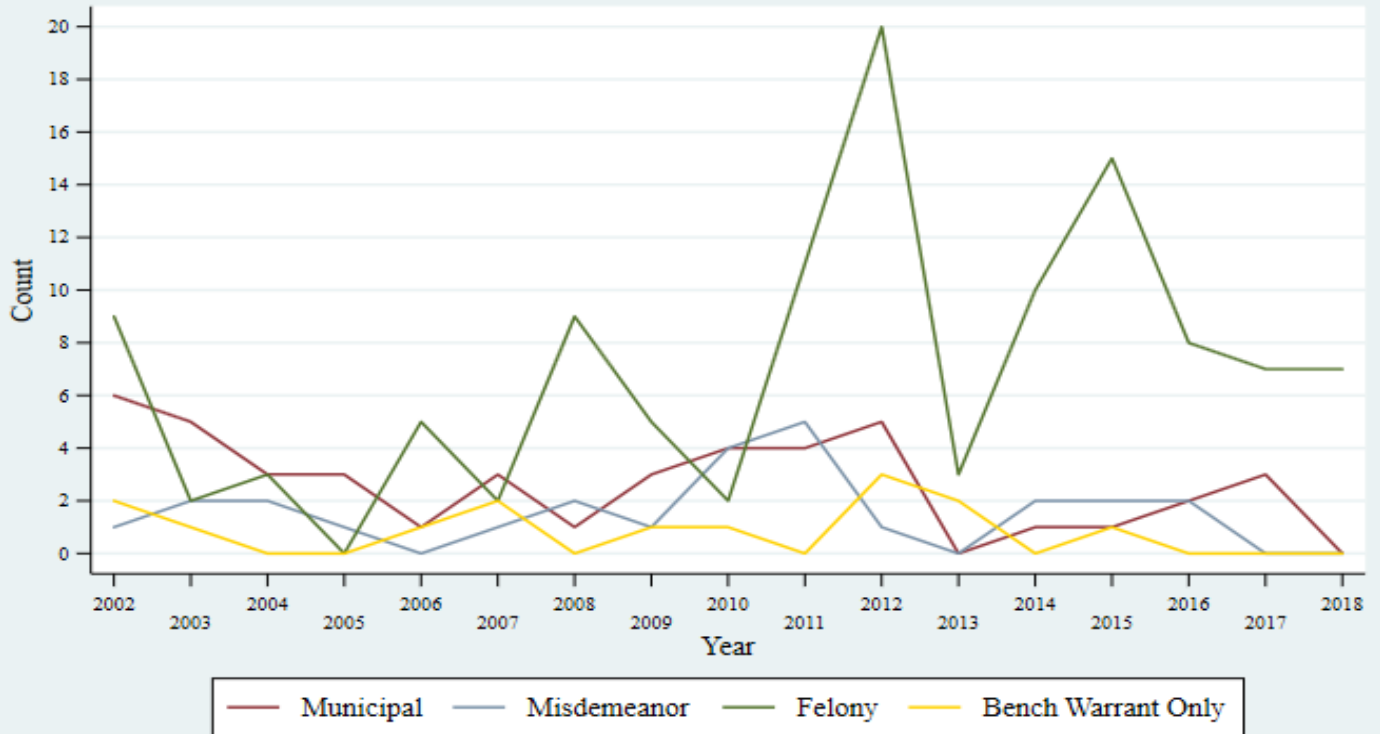

Source: SLMPD

Notes: Excludes probation/parole violations and capias warrants for probation/parole violations. Also exclude arrests for which the arrest location is the Justice Center or patrol station. Arrest type based on most serious charge.

### Number of Serious Crimes in Riverview: 2003 - 2018



Source: SLMPD

Notes: Serious violent crime includes homicide, robbery, and aggravated assault. Serious property crime includes burglary, larceny, and motor vehicle theft.

### Number of Custodial Arrests in Shaw: 2002 - 2018

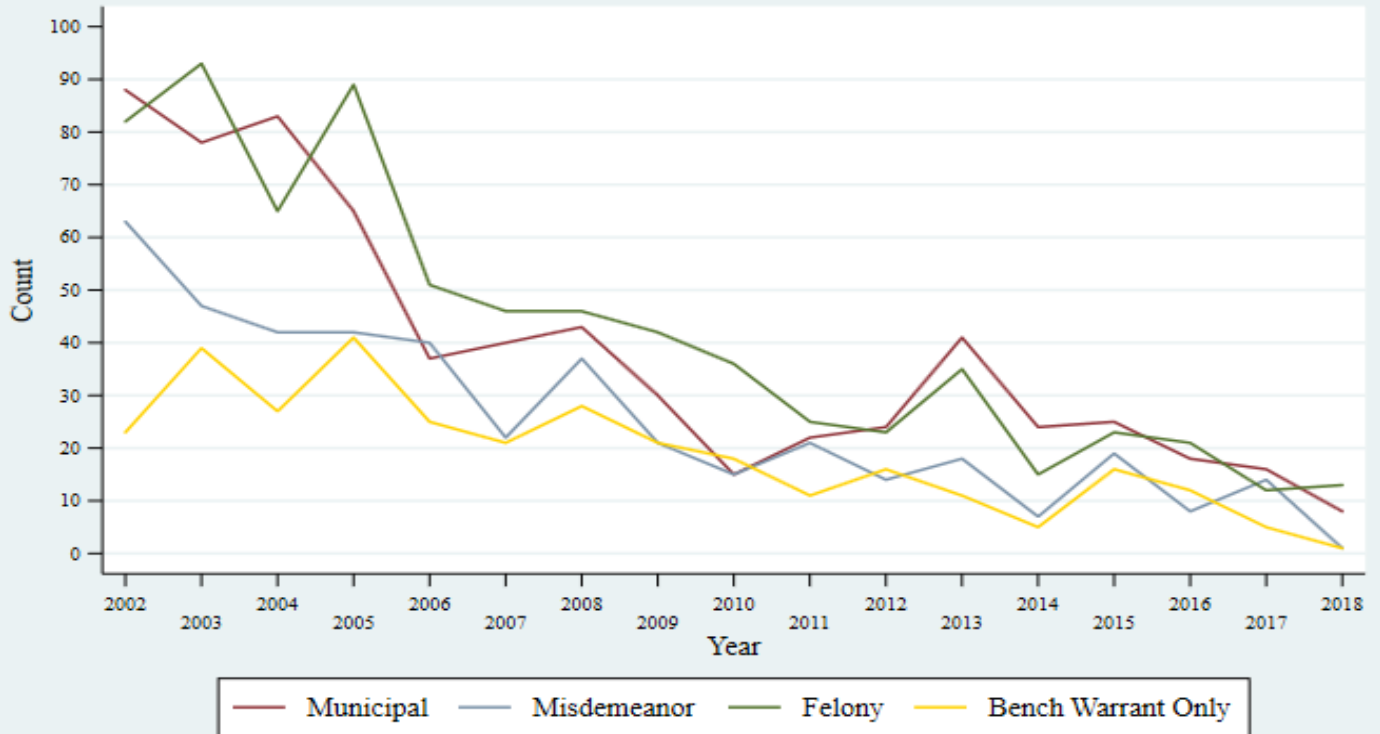

Source: SLMPD

Notes: Excludes probation/parole violations and capias warrants for probation/parole violations. Also exclude arrests for which the arrest location is the Justice Center or patrol station. Arrest type based on most serious charge.

### Number of Serious Crimes in Shaw: 2003 - 2018



Source: SLMPD

Notes: Serious violent crime includes homicide, robbery, and aggravated assault. Serious property crime includes burglary, larceny, and motor vehicle theft.

Number of Custodial Arrests in Skinker\_DeBaliviere: 2002 - 2018

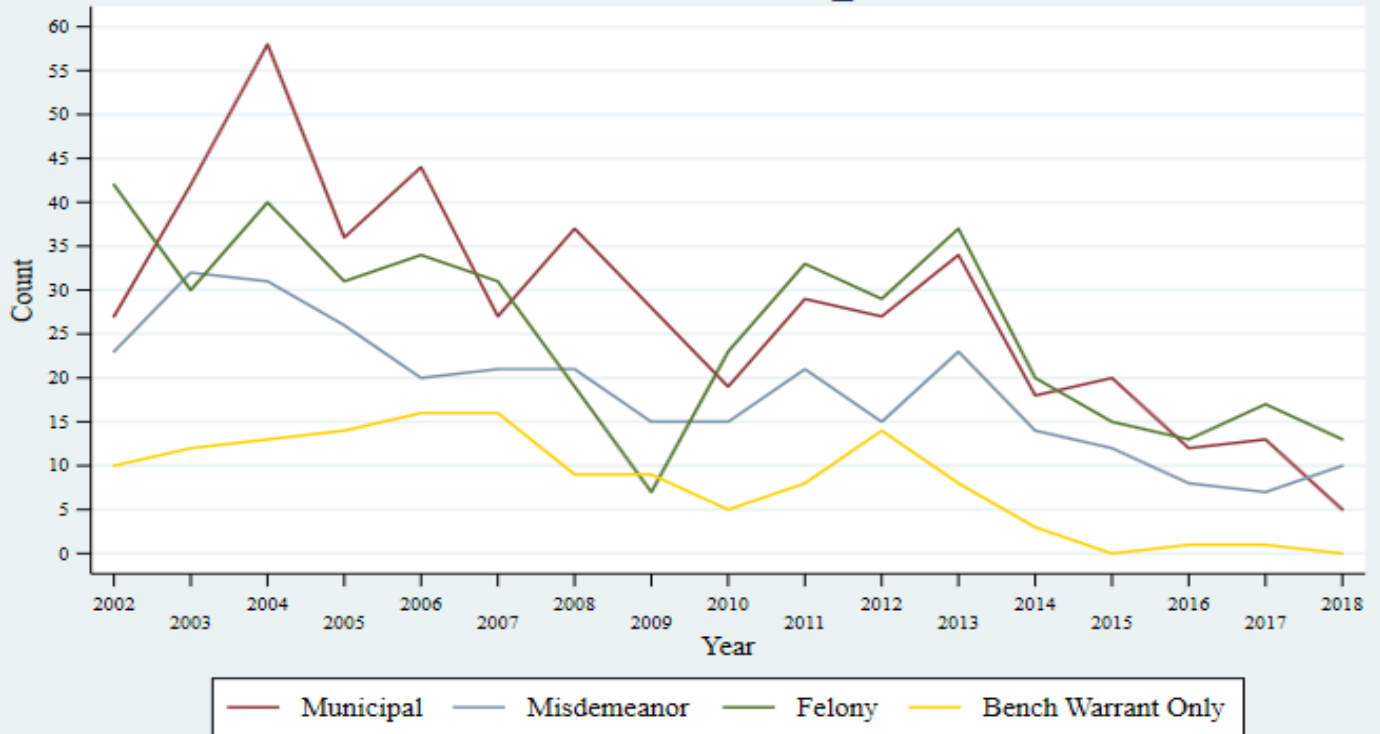

Source: SLMPD

Notes: Excludes probation/parole violations and capias warrants for probation/parole violations. Also exclude arrests for which the arrest location is the Justice Center or patrol station. Arrest type based on most serious charge.

Number of Serious Crimes in Skinker\_DeBaliviere: 2003 - 2018



Source: SLMPD

Notes: Serious violent crime includes homicide, robbery, and aggravated assault. Serious property crime includes burglary, larceny, and motor vehicle theft.

### Number of Custodial Arrests in Soulard: 2002 - 2018

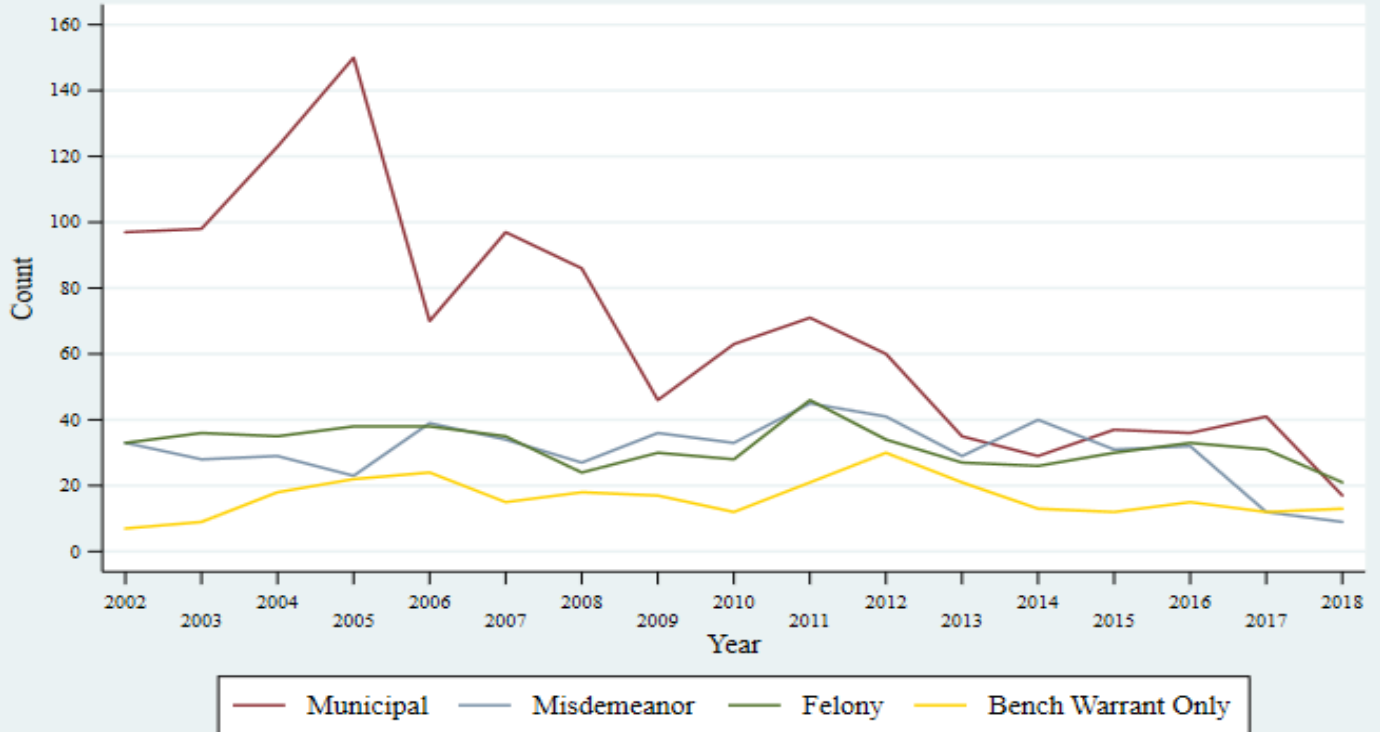

Source: SLMPD

Notes: Excludes probation/parole violations and capias warrants for probation/parole violations. Also exclude arrests for which the arrest location is the Justice Center or patrol station. Arrest type based on most serious charge.

### Number of Serious Crimes in Soulard: 2003 - 2018



Source: SLMPD

Notes: Serious violent crime includes homicide, robbery, and aggravated assault. Serious property crime includes burglary, larceny, and motor vehicle theft.

Number of Custodial Arrests in South\_Hampton: 2002 - 2018

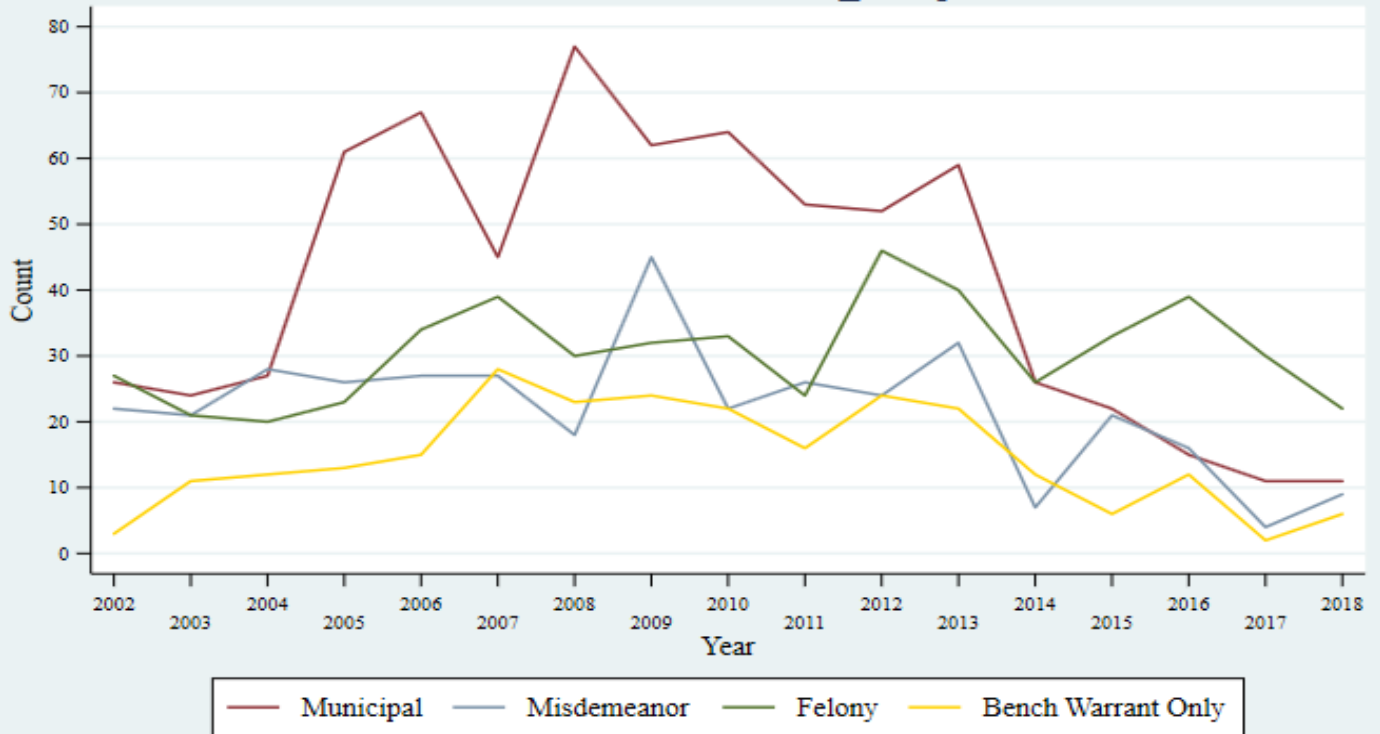

Source: SLMPD

Notes: Excludes probation/parole violations and capias warrants for probation/parole violations. Also exclude arrests for which the arrest location is the Justice Center or patrol station. Arrest type based on most serious charge.

Number of Serious Crimes in South\_Hampton: 2003 - 2018



Source: SLMPD

Notes: Serious violent crime includes homicide, robbery, and aggravated assault. Serious property crime includes burglary, larceny, and motor vehicle theft.



Number of Custodial Arrests in Southwest\_Garden: 2002 - 2018

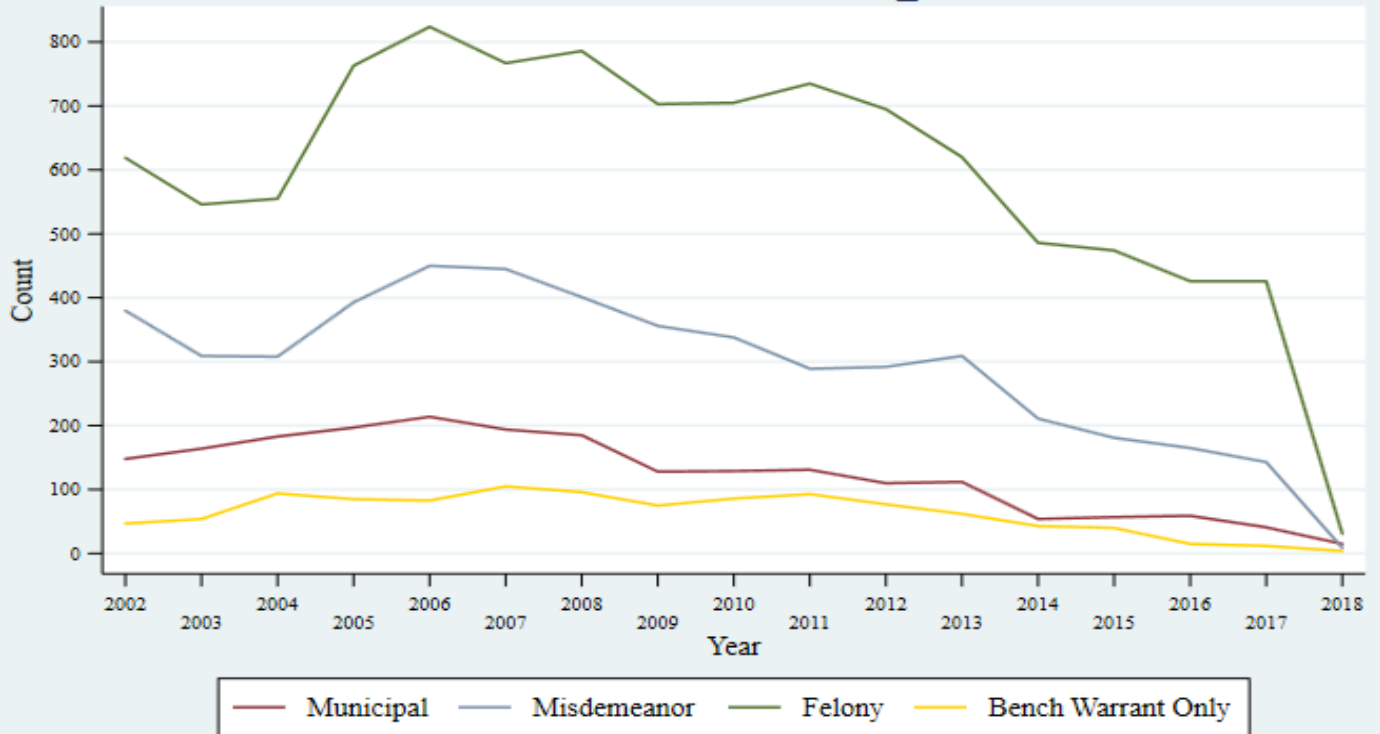

Source: SLMPD

Notes: Excludes probation/parole violations and capias warrants for probation/parole violations. Also exclude arrests for which the arrest location is the Justice Center or patrol station. Arrest type based on most serious charge.

Number of Serious Crimes in Southwest\_Garden: 2003 - 2018



Source: SLMPD

Notes: Serious violent crime includes homicide, robbery, and aggravated assault. Serious property crime includes burglary, larceny, and motor vehicle theft.

### Number of Custodial Arrests in St\_Louis\_Hills: 2002 - 2018

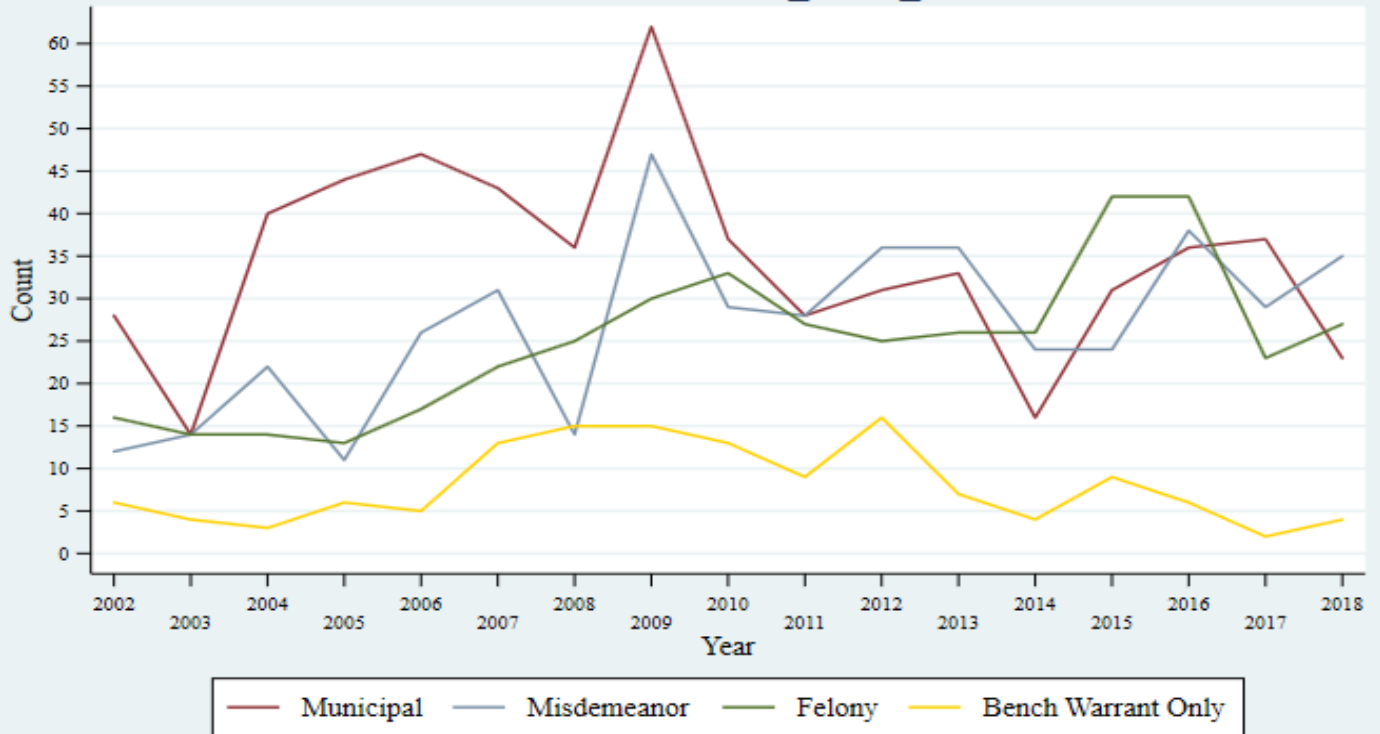

Source: SLMPD

Notes: Excludes probation/parole violations and capias warrants for probation/parole violations. Also exclude arrests for which the arrest location is the Justice Center or patrol station. Arrest type based on most serious charge.

### Number of Serious Crimes in St\_Louis\_Hills: 2003 - 2018



Source: SLMPD

Notes: Serious violent crime includes homicide, robbery, and aggravated assault. Serious property crime includes burglary, larceny, and motor vehicle theft.

Number of Custodial Arrests in St\_Louis\_Place: 2002 - 2018

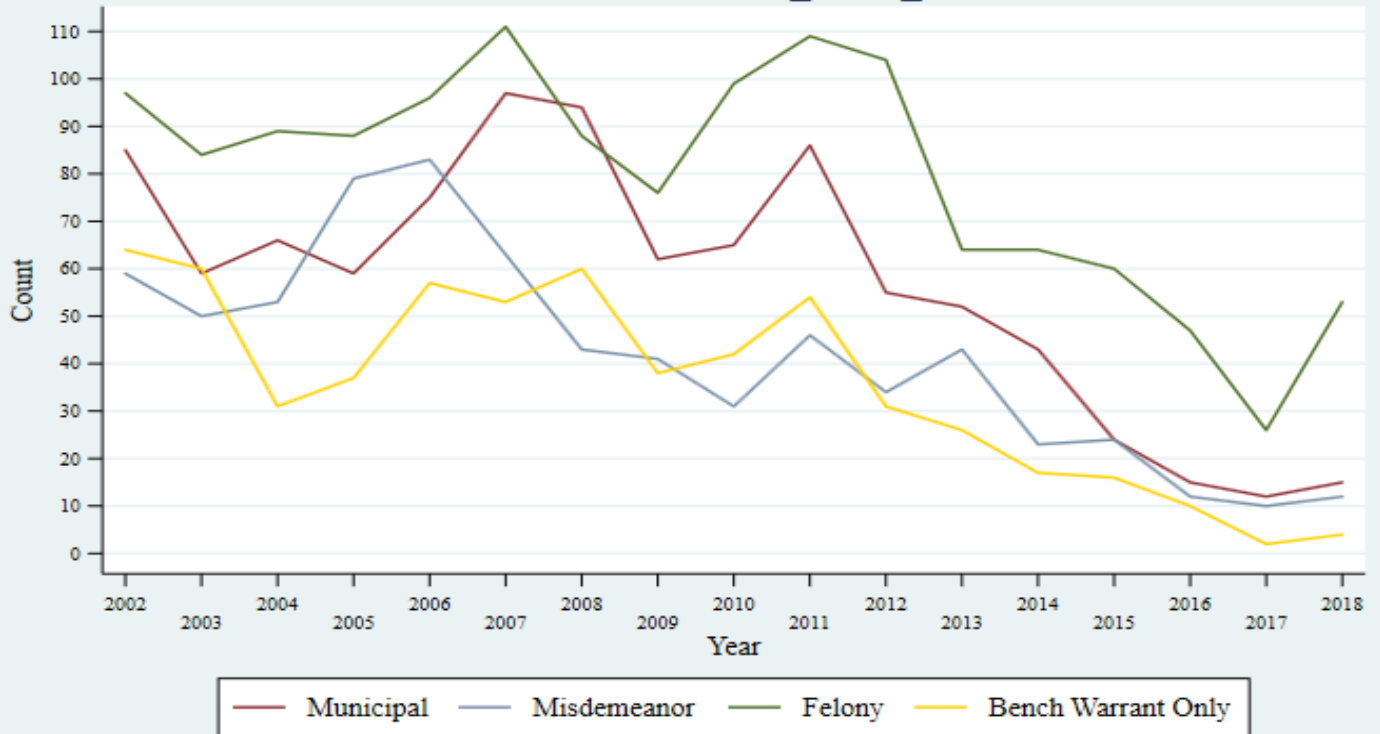

Source: SLMPD

Notes: Excludes probation/parole violations and capias warrants for probation/parole violations. Also exclude arrests for which the arrest location is the Justice Center or patrol station. Arrest type based on most serious charge.

Number of Serious Crimes in St\_Louis\_Place: 2003 - 2018



Source: SLMPD

Notes: Serious violent crime includes homicide, robbery, and aggravated assault. Serious property crime includes burglary, larceny, and motor vehicle theft.

Number of Custodial Arrests in The\_Gate\_District: 2002 - 2018

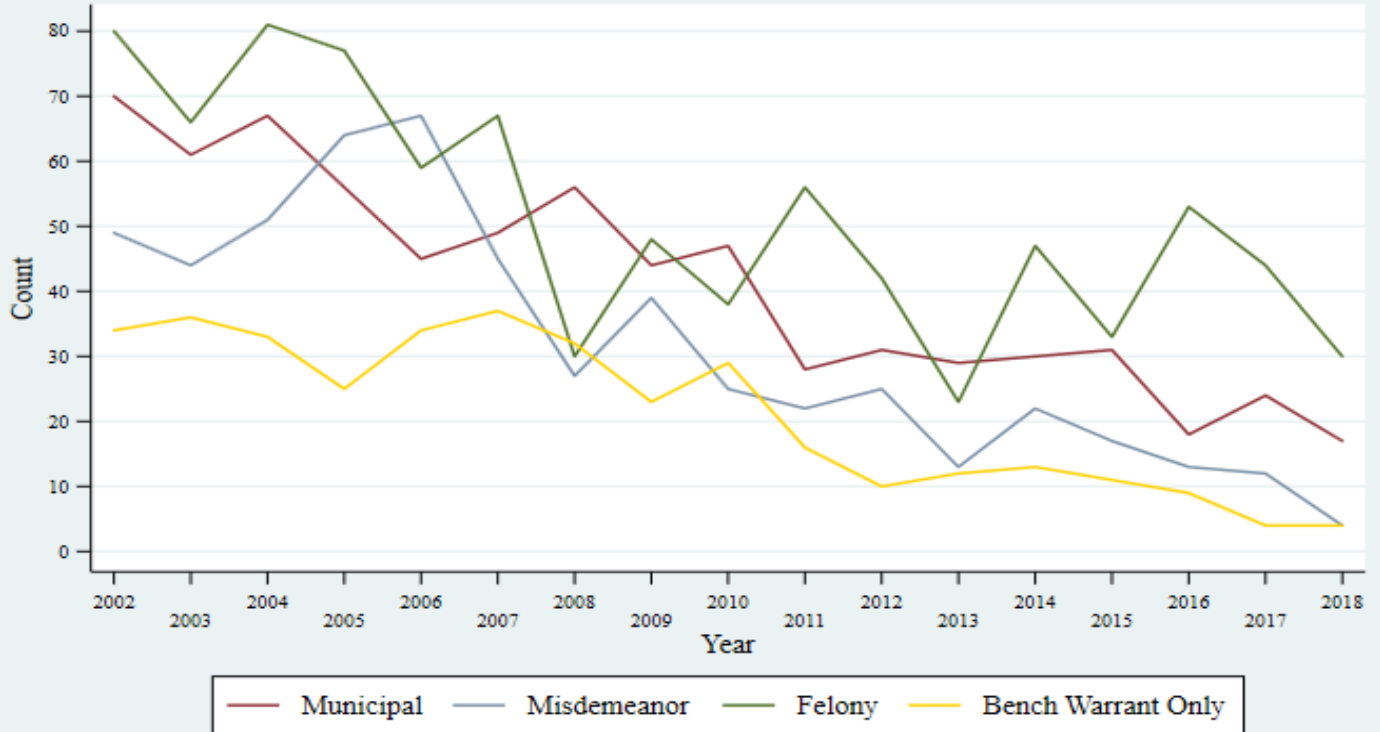

Source: SLMPD

Notes: Excludes probation/parole violations and capias warrants for probation/parole violations. Also exclude arrests for which the arrest location is the Justice Center or patrol station. Arrest type based on most serious charge.

Number of Serious Crimes in The\_Gate\_District: 2003 - 2018



Source: SLMPD

Notes: Serious violent crime includes homicide, robbery, and aggravated assault. Serious property crime includes burglary, larceny, and motor vehicle theft.

### Number of Custodial Arrests in The\_Hill: 2002 - 2018

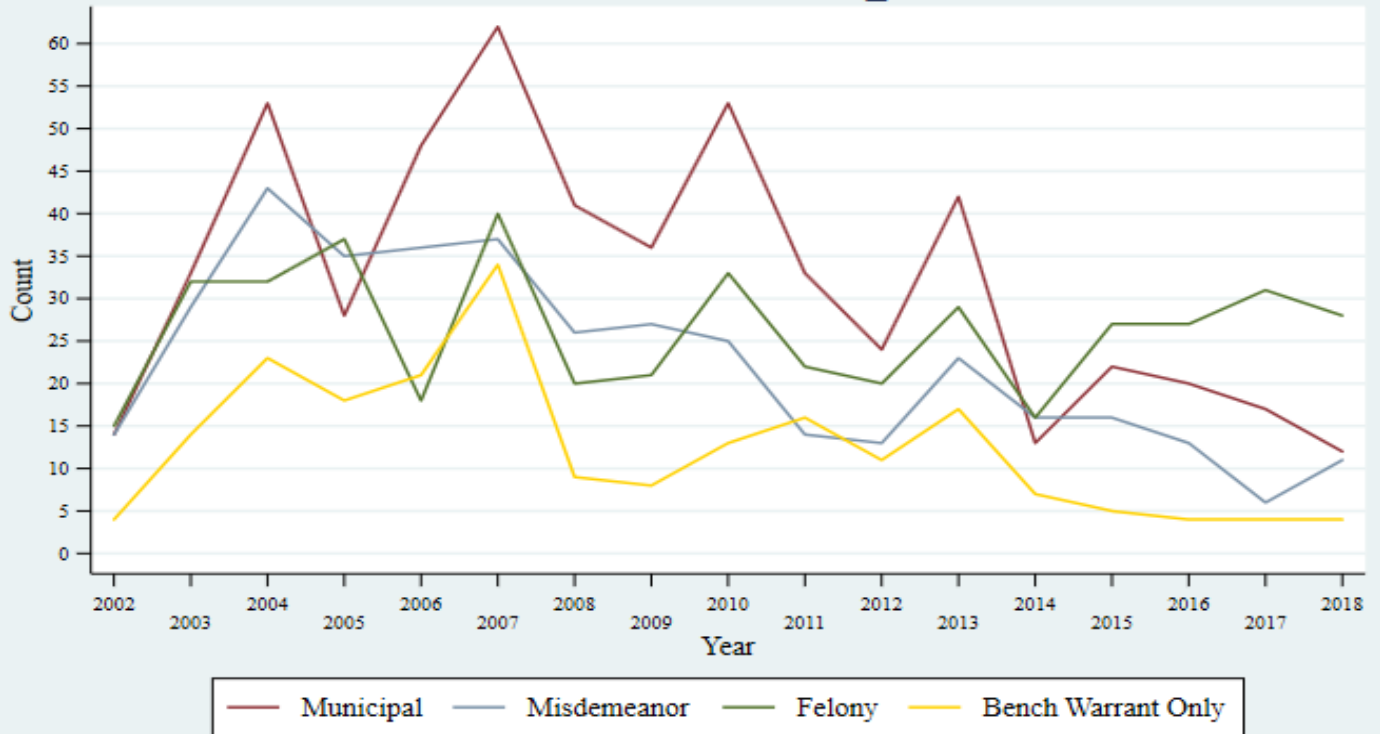

Source: SLMPD

Notes: Excludes probation/parole violations and capias warrants for probation/parole violations. Also exclude arrests for which the arrest location is the Justice Center or patrol station. Arrest type based on most serious charge.

### Number of Serious Crimes in The\_Hill: 2003 - 2018



Source: SLMPD

Notes: Serious violent crime includes homicide, robbery, and aggravated assault. Serious property crime includes burglary, larceny, and motor vehicle theft.

### Number of Custodial Arrests in The\_Ville: 2002 - 2018

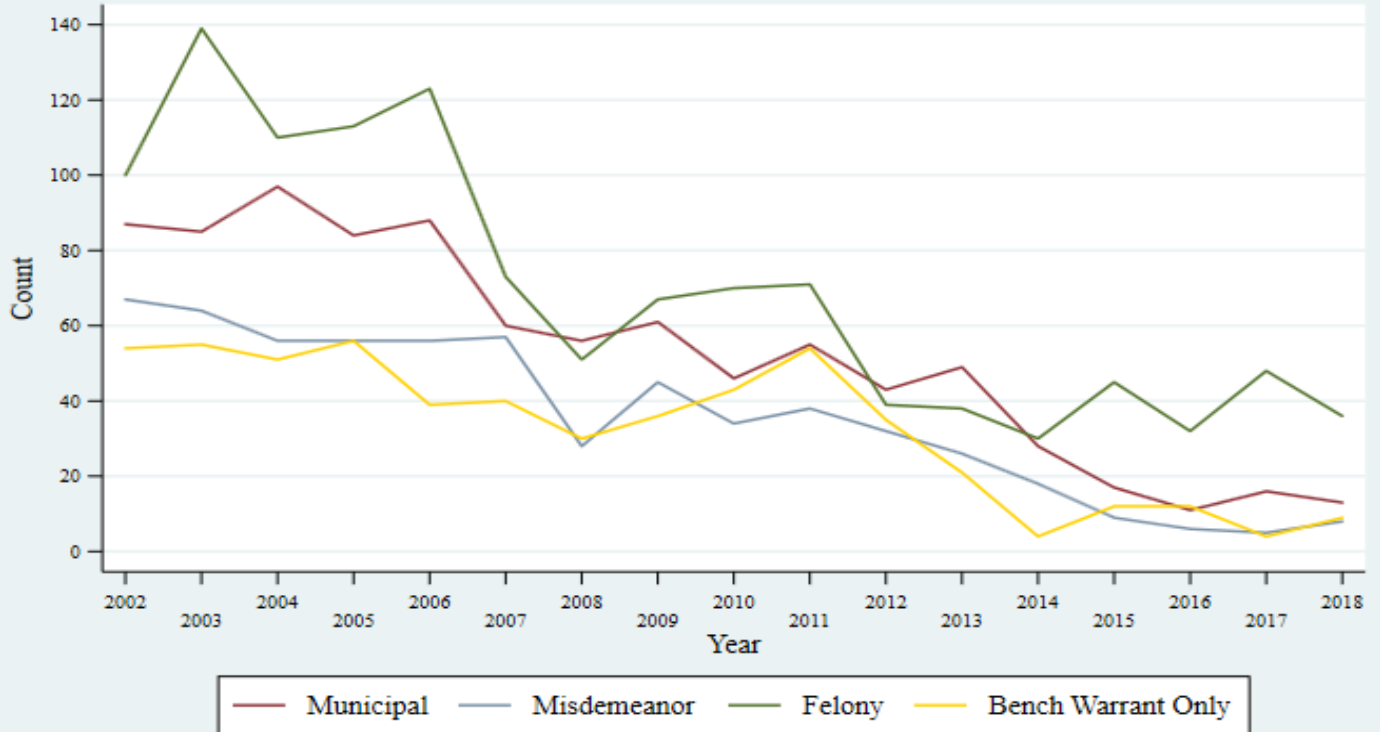

Source: SLMPD

Notes: Excludes probation/parole violations and capias warrants for probation/parole violations. Also exclude arrests for which the arrest location is the Justice Center or patrol station. Arrest type based on most serious charge.

### Number of Serious Crimes in The\_Ville: 2003 - 2018

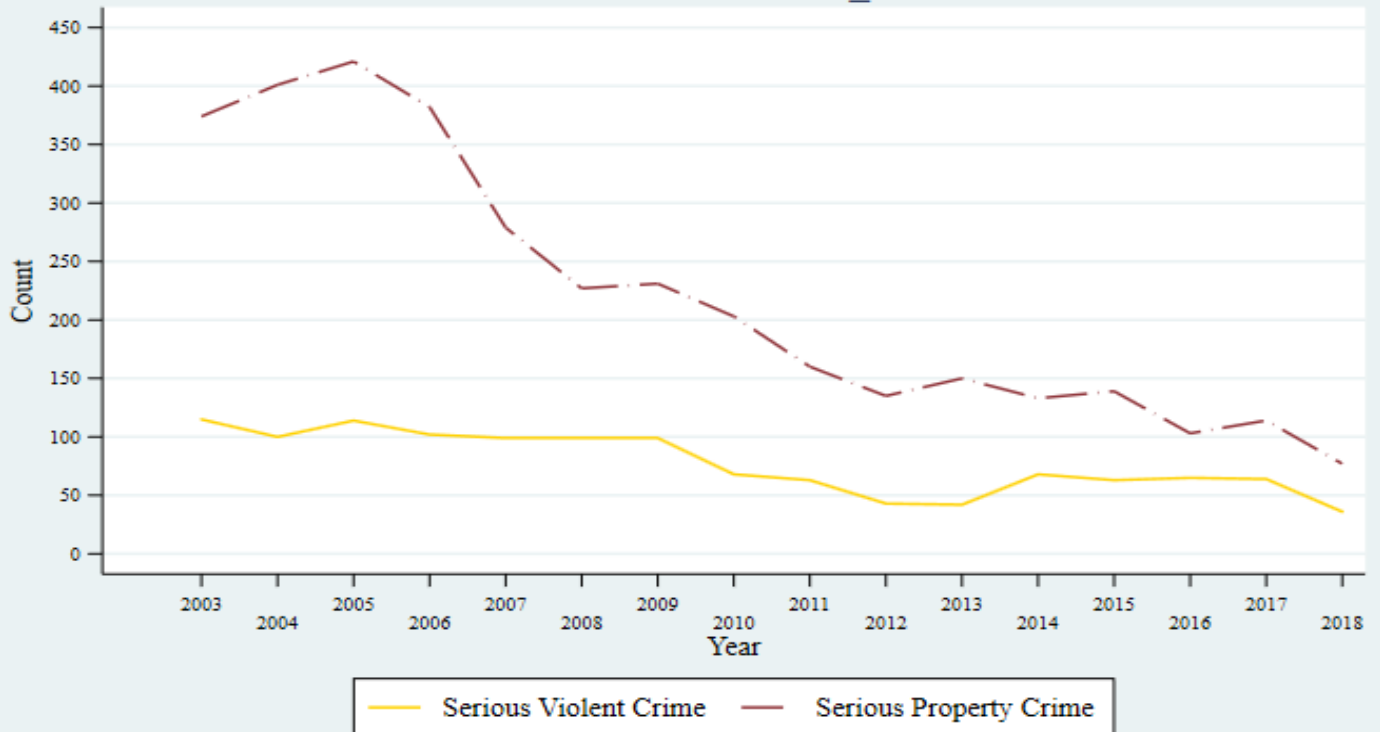

Source: SLMPD

Notes: Serious violent crime includes homicide, robbery, and aggravated assault. Serious property crime includes burglary, larceny, and motor vehicle theft.

### Number of Custodial Arrests in Tiffany: 2002 - 2018

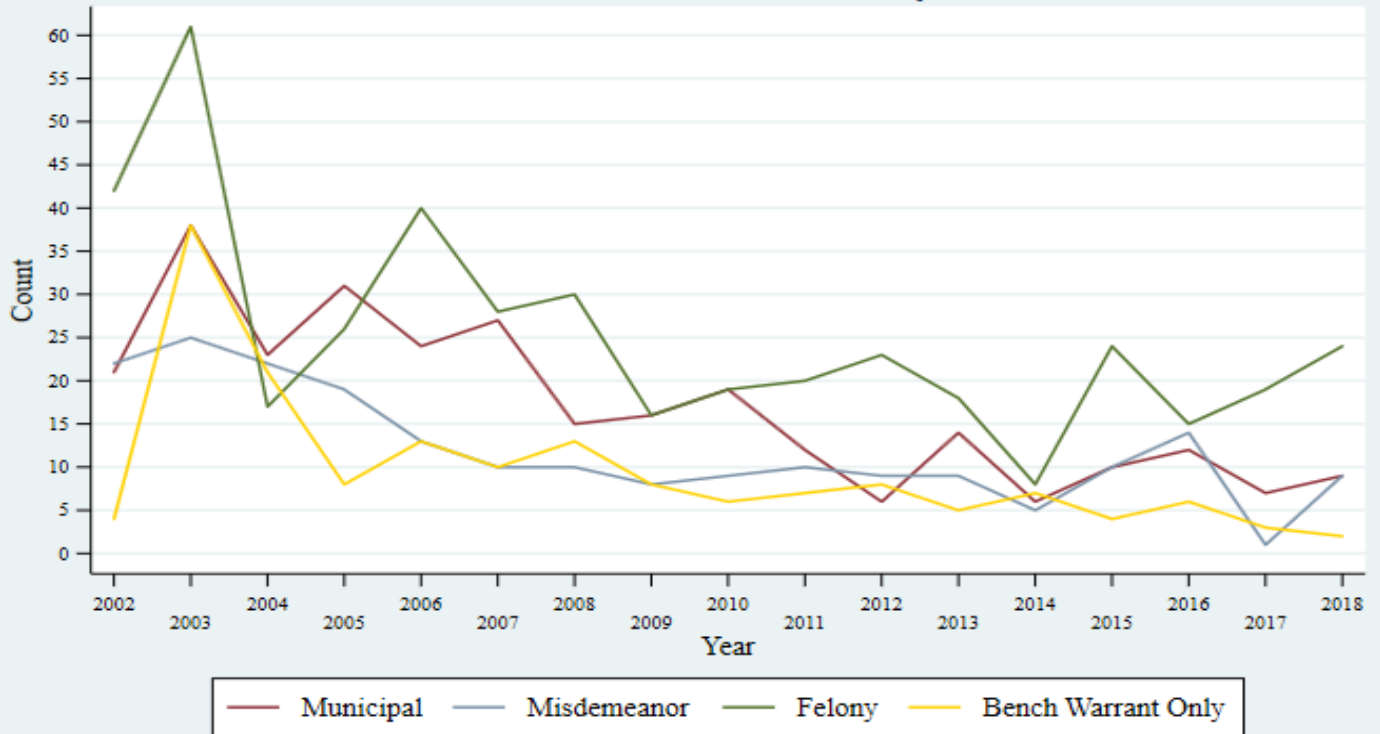

Source: SLMPD

Notes: Excludes probation/parole violations and capias warrants for probation/parole violations. Also exclude arrests for which the arrest location is the Justice Center or patrol station. Arrest type based on most serious charge.

### Number of Serious Crimes in Tiffany: 2003 - 2018

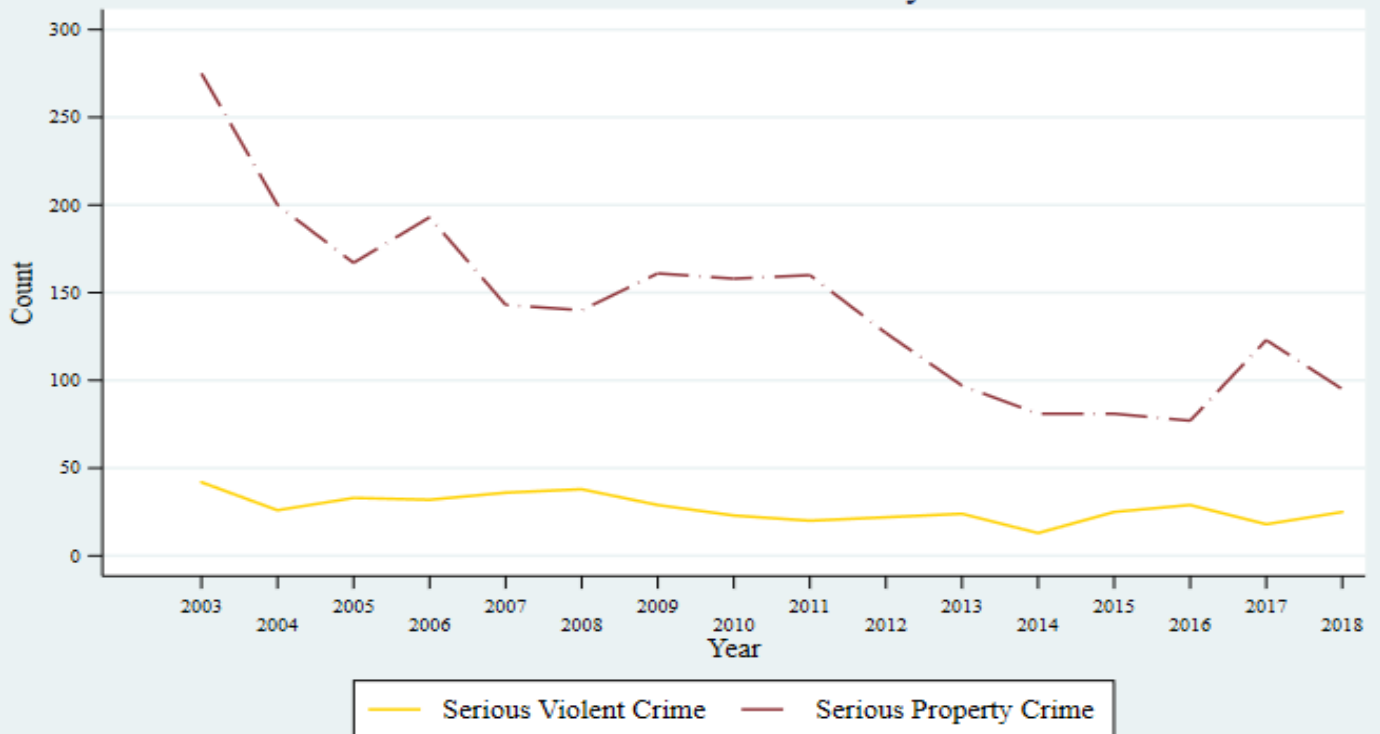

Source: SLMPD

Notes: Serious violent crime includes homicide, robbery, and aggravated assault. Serious property crime includes burglary, larceny, and motor vehicle theft.

Number of Custodial Arrests in Tower\_Grove\_East: 2002 - 2018

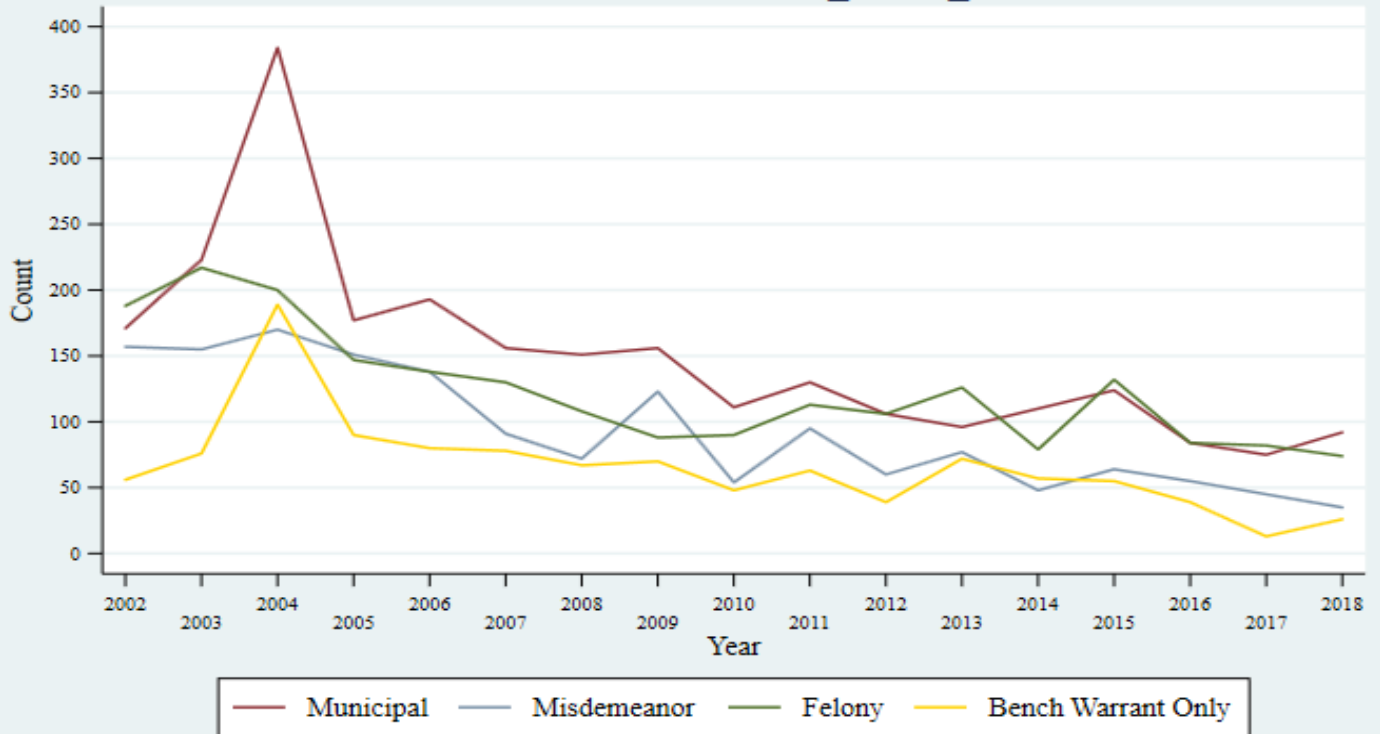

Source: SLMPD

Notes: Excludes probation/parole violations and capias warrants for probation/parole violations. Also exclude arrests for which the arrest location is the Justice Center or patrol station. Arrest type based on most serious charge.

Number of Serious Crimes in Tower\_Grove\_East: 2003 - 2018



Source: SLMPD

Notes: Serious violent crime includes homicide, robbery, and aggravated assault. Serious property crime includes burglary, larceny, and motor vehicle theft.



Number of Custodial Arrests in Tower\_Grove\_South: 2002 - 2018

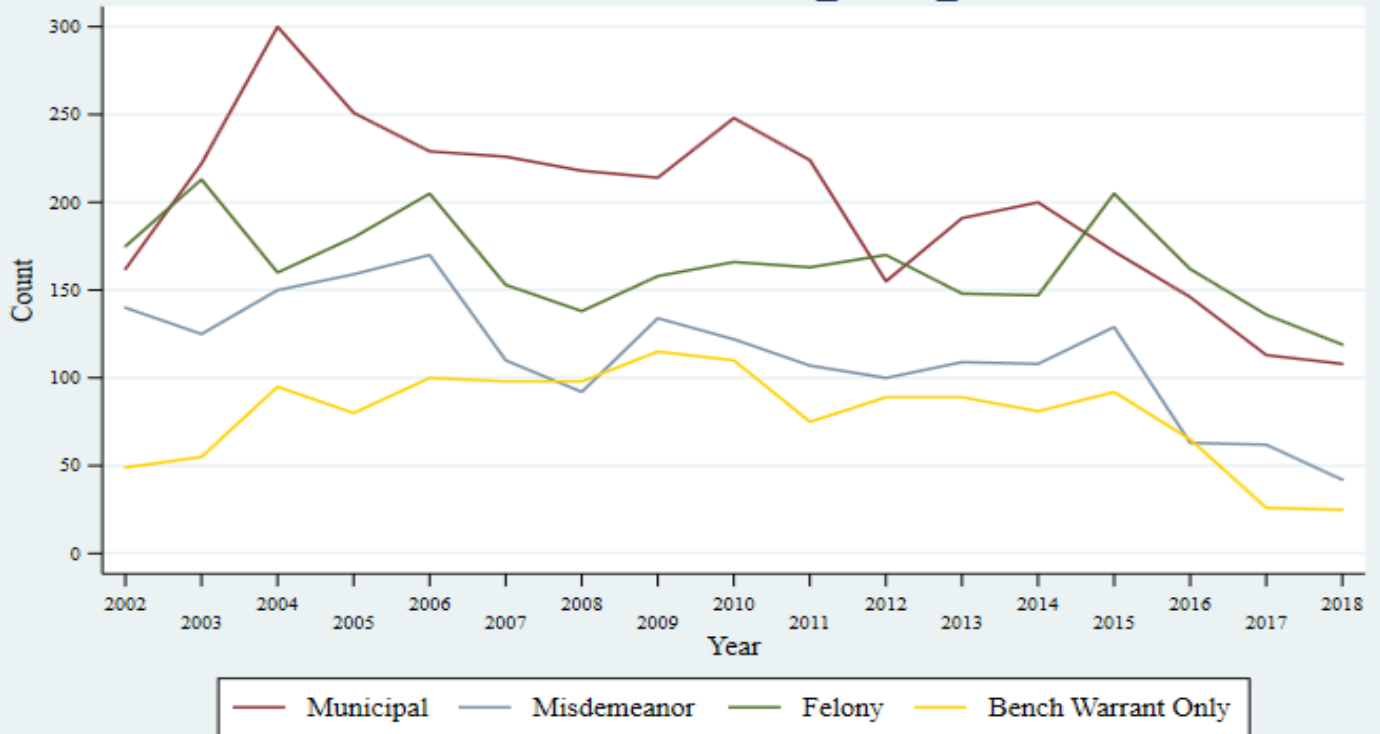

Source: SLMPD

Notes: Excludes probation/parole violations and capias warrants for probation/parole violations. Also exclude arrests for which the arrest location is the Justice Center or patrol station. Arrest type based on most serious charge.

Number of Serious Crimes in Tower\_Grove\_South: 2003 - 2018

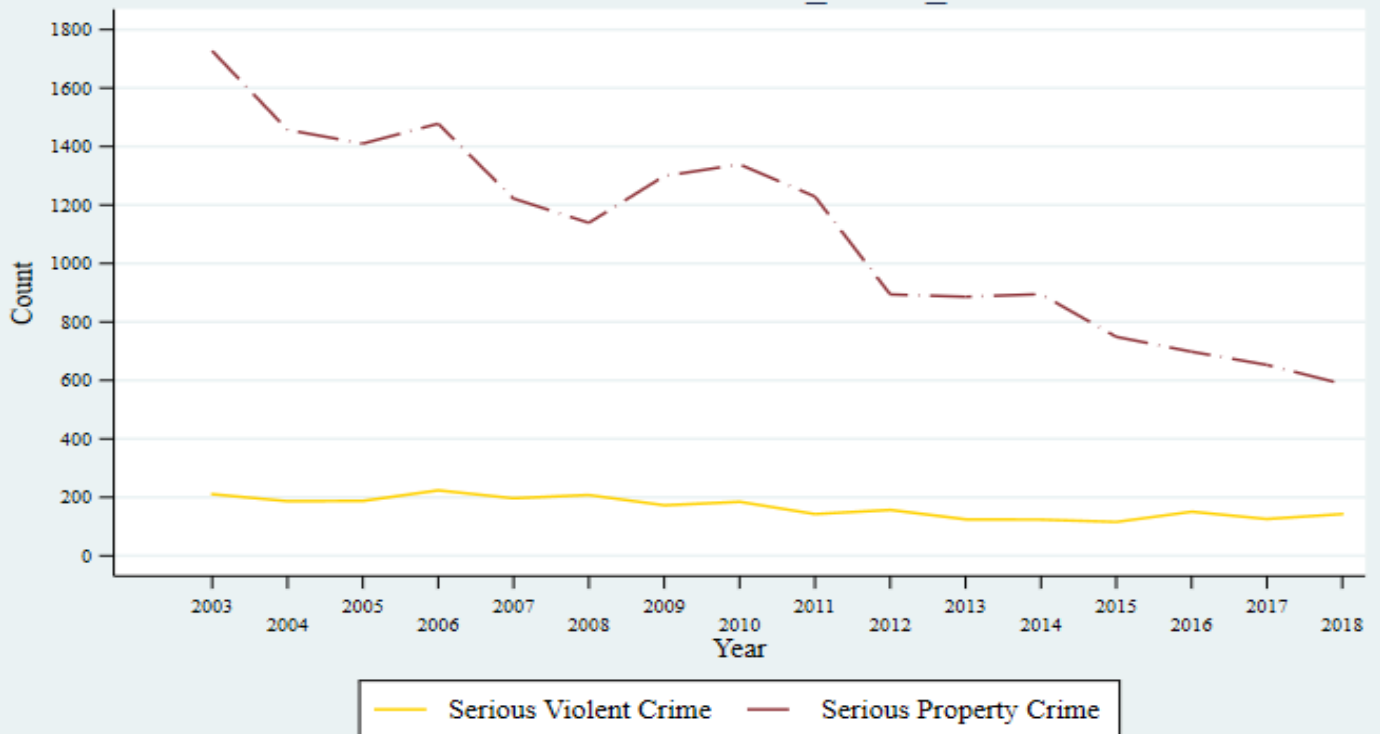

Source: SLMPD

Notes: Serious violent crime includes homicide, robbery, and aggravated assault. Serious property crime includes burglary, larceny, and motor vehicle theft.

### Number of Custodial Arrests in Vandeventer: 2002 - 2018

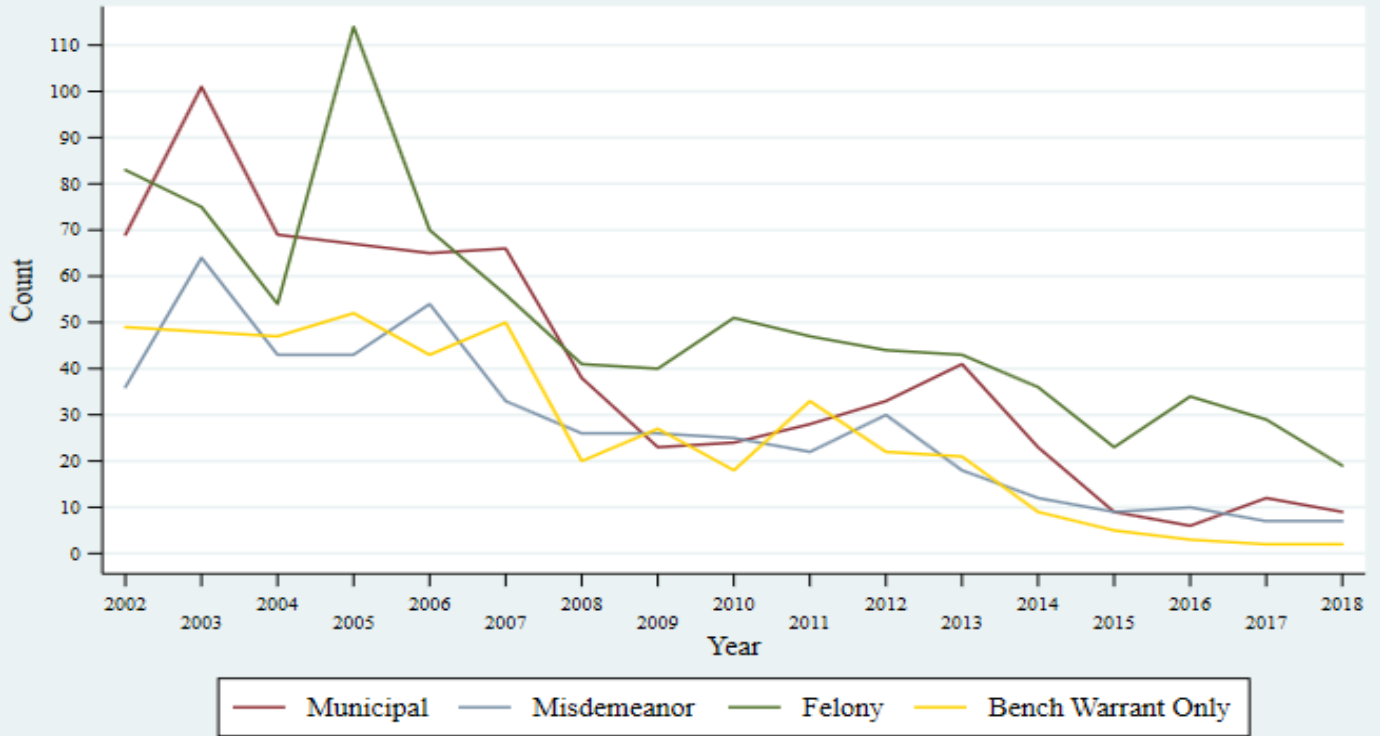

Source: SLMPD

Notes: Excludes probation/parole violations and capias warrants for probation/parole violations. Also exclude arrests for which the arrest location is the Justice Center or patrol station. Arrest type based on most serious charge.

### Number of Serious Crimes in Vandeventer: 2003 - 2018



Source: SLMPD

Notes: Serious violent crime includes homicide, robbery, and aggravated assault. Serious property crime includes burglary, larceny, and motor vehicle theft.

Number of Custodial Arrests in Visitation\_Park: 2002 - 2018

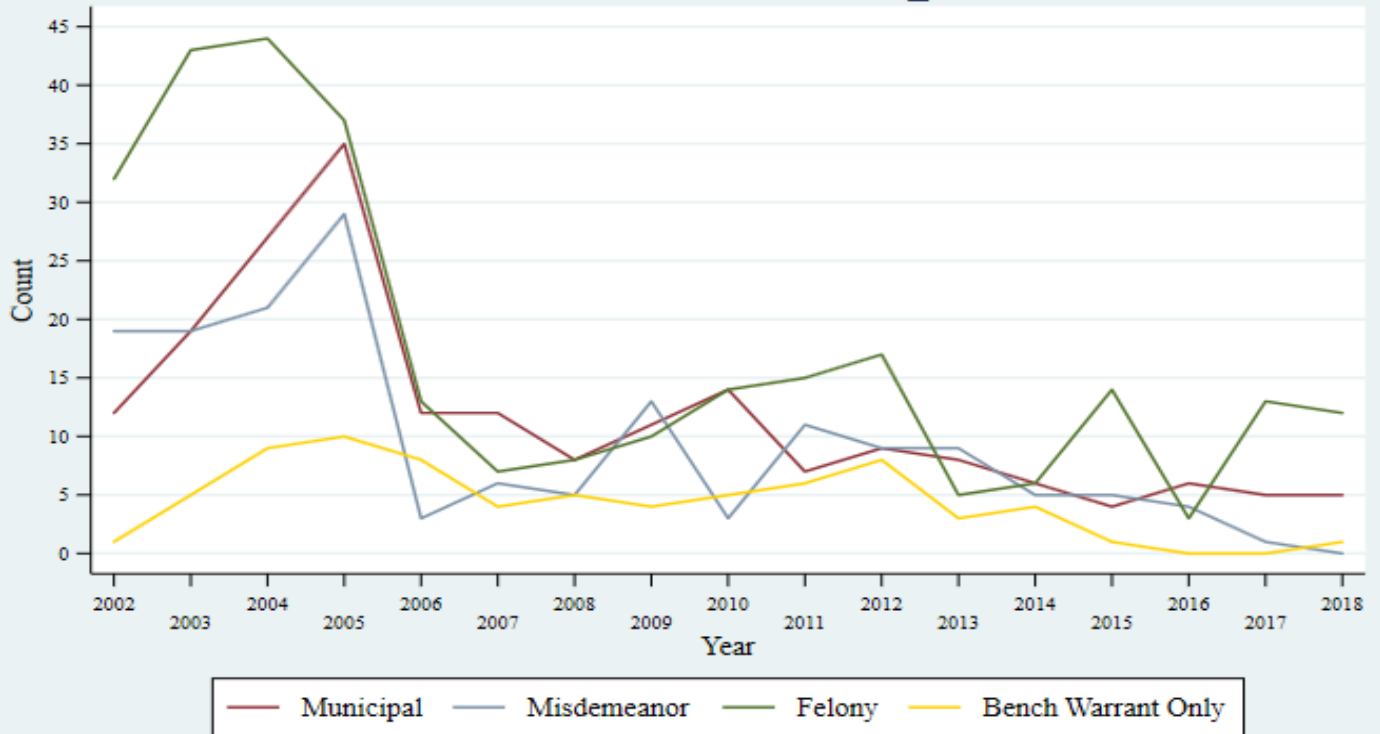

Source: SLMPD

Notes: Excludes probation/parole violations and capias warrants for probation/parole violations. Also exclude arrests for which the arrest location is the Justice Center or patrol station. Arrest type based on most serious charge.

Number of Serious Crimes in Visitation\_Park: 2003 - 2018



Source: SLMPD

Notes: Serious violent crime includes homicide, robbery, and aggravated assault. Serious property crime includes burglary, larceny, and motor vehicle theft.

### Number of Custodial Arrests in Walnut\_Park\_East: 2002 - 2018

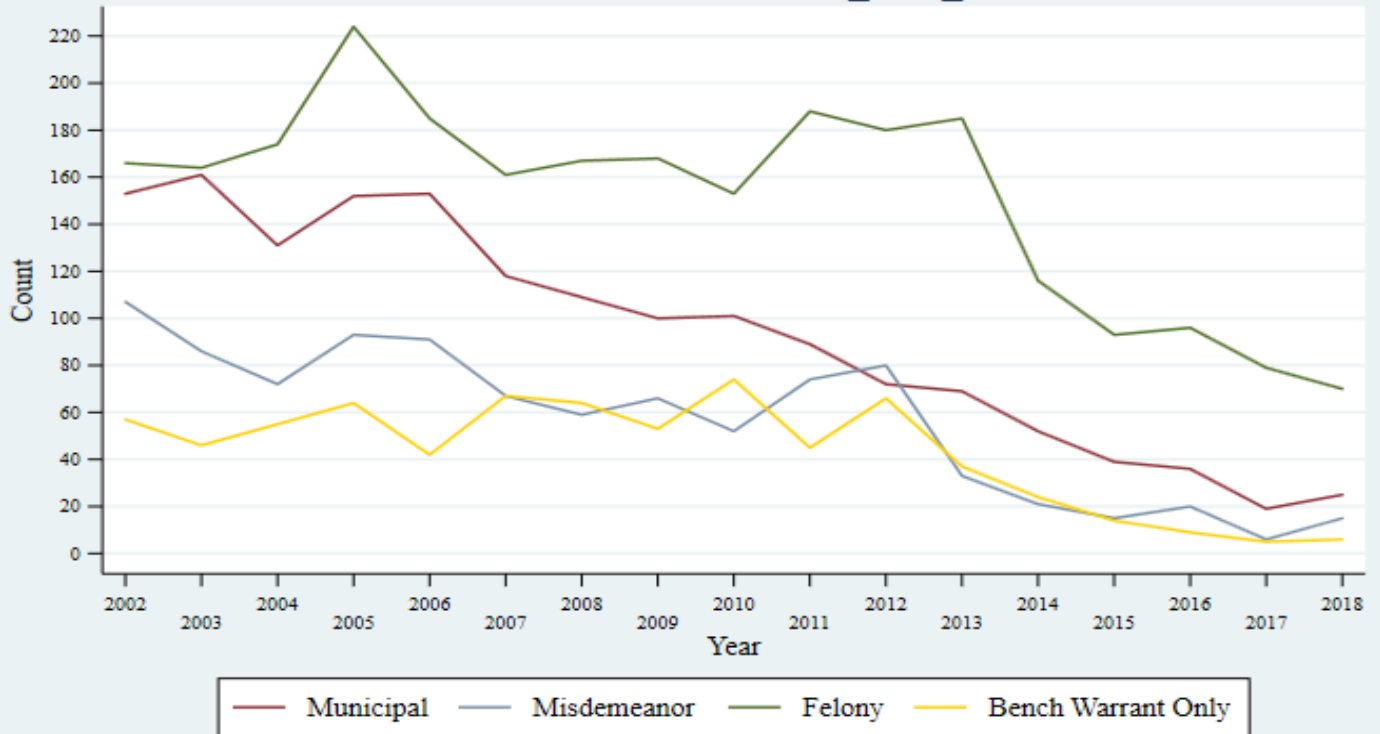

Source: SLMPD

Notes: Excludes probation/parole violations and capias warrants for probation/parole violations. Also exclude arrests for which the arrest location is the Justice Center or patrol station. Arrest type based on most serious charge.

### Number of Serious Crimes in Walnut\_Park\_East: 2003 - 2018

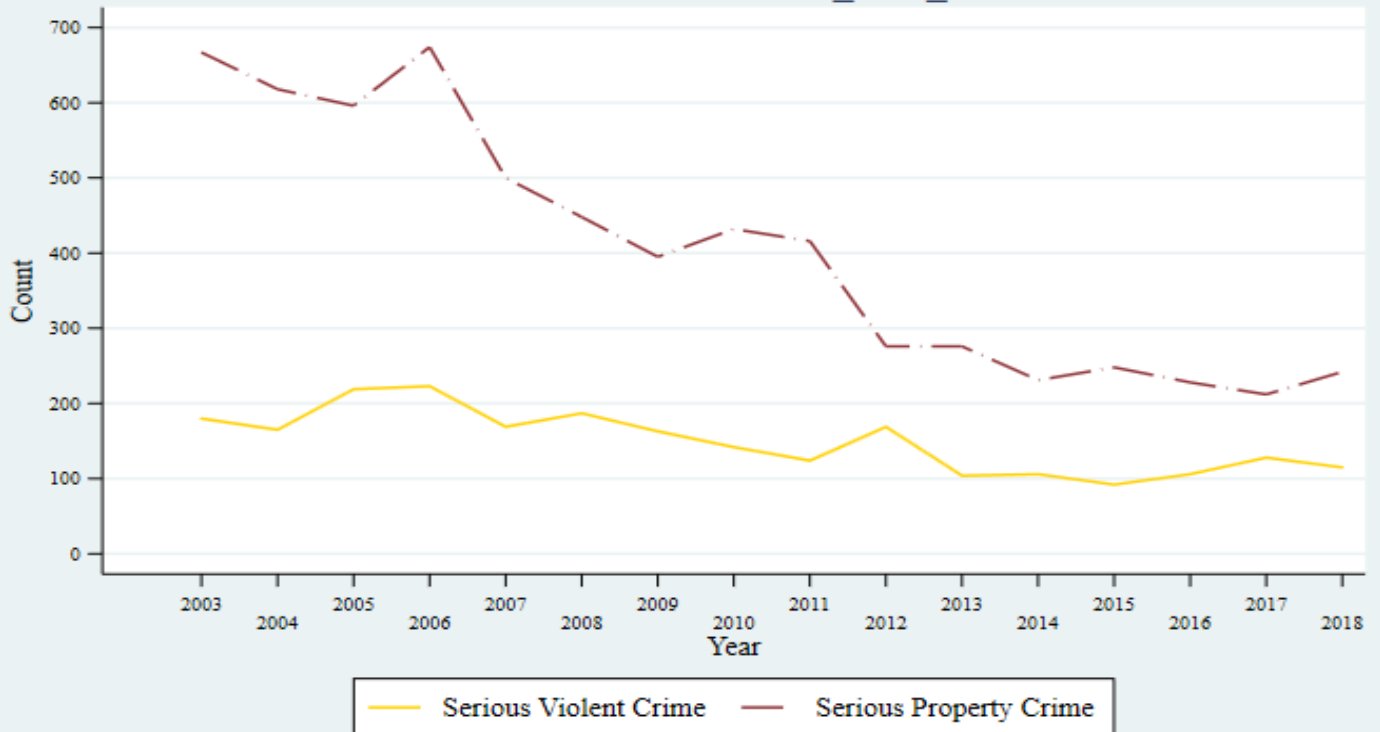

Source: SLMPD

Notes: Serious violent crime includes homicide, robbery, and aggravated assault. Serious property crime includes burglary, larceny, and motor vehicle theft.

Number of Custodial Arrests in Walnut\_Park\_West: 2002 - 2018

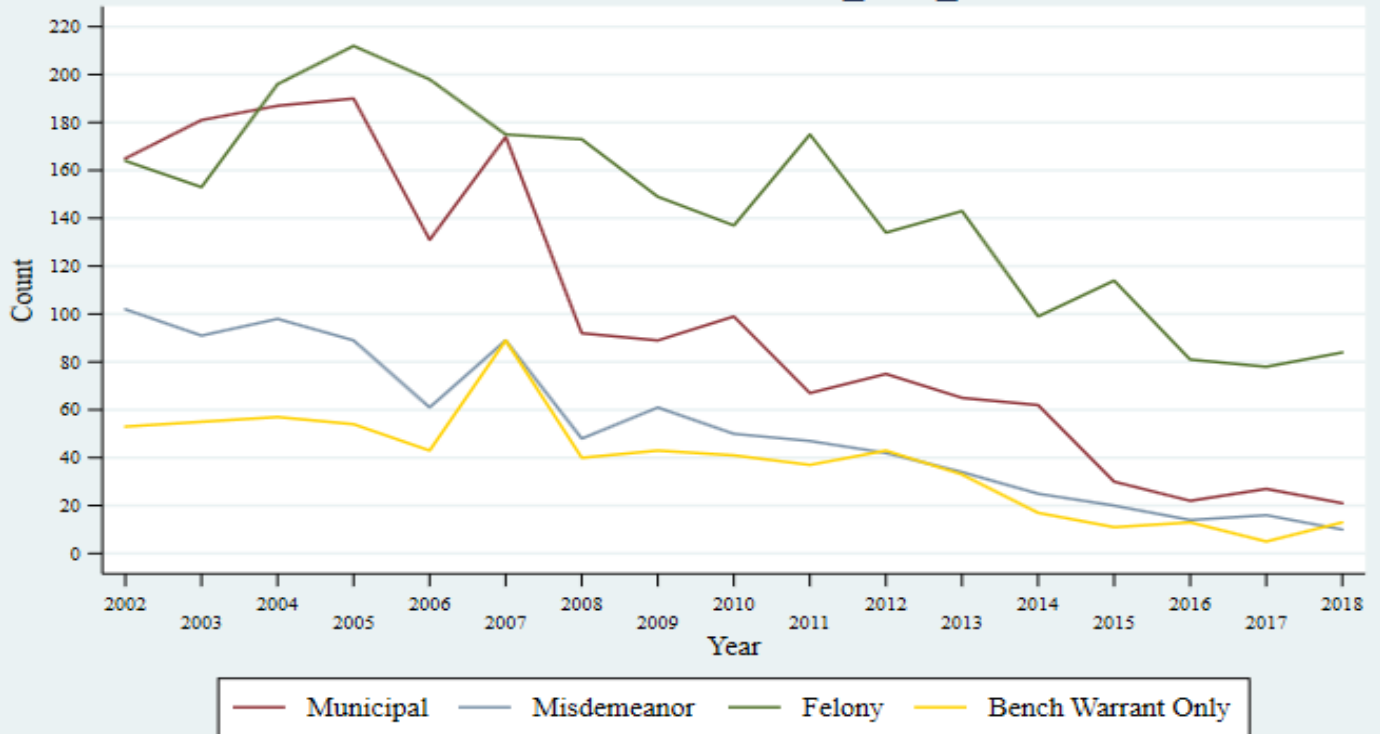

Source: SLMPD

Notes: Excludes probation/parole violations and capias warrants for probation/parole violations. Also exclude arrests for which the arrest location is the Justice Center or patrol station. Arrest type based on most serious charge.

Number of Serious Crimes in Walnut\_Park\_West: 2003 - 2018



Source: SLMPD

Notes: Serious violent crime includes homicide, robbery, and aggravated assault. Serious property crime includes burglary, larceny, and motor vehicle theft.

Number of Custodial Arrests in Wells\_Goodfellow: 2002 - 2018

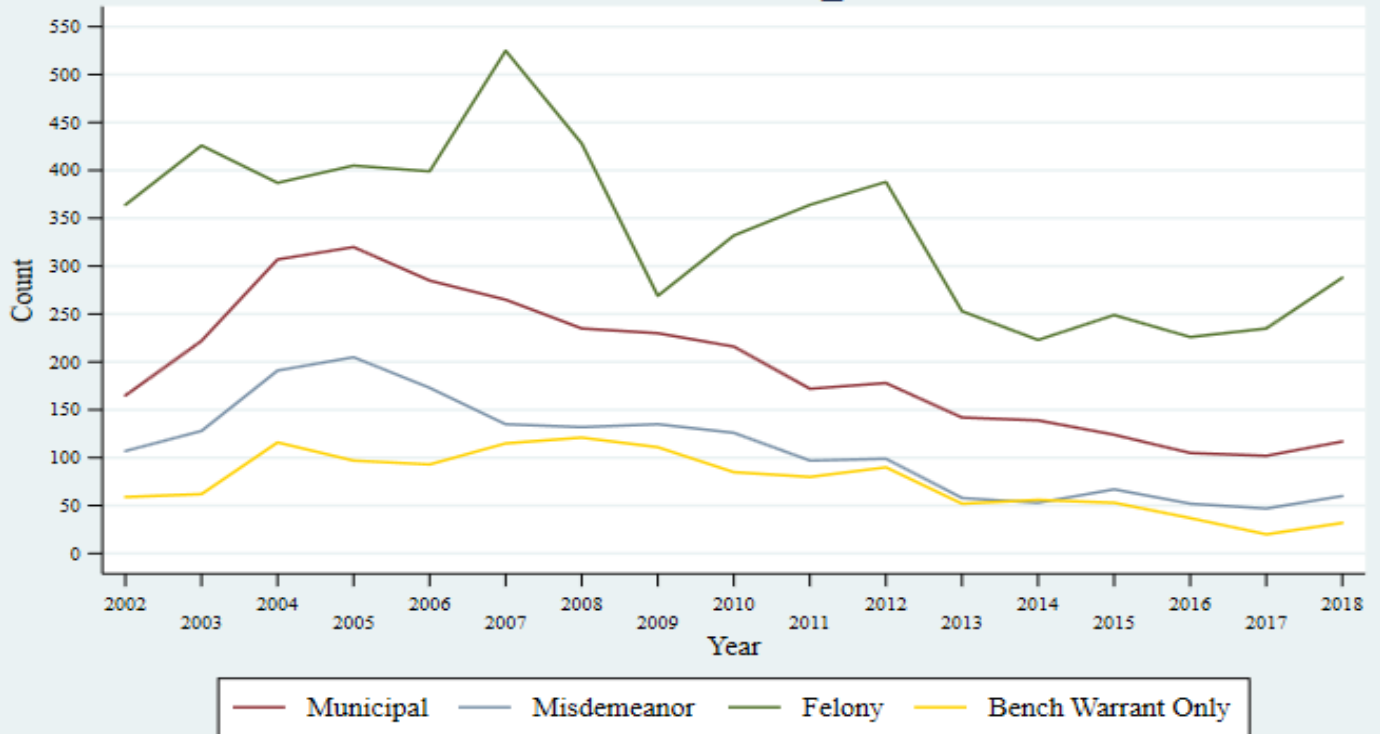

Source: SLMPD

Notes: Excludes probation/parole violations and capias warrants for probation/parole violations. Also exclude arrests for which the arrest location is the Justice Center or patrol station. Arrest type based on most serious charge.

Number of Serious Crimes in Wells\_Goodfellow: 2003 - 2018



Source: SLMPD

Notes: Serious violent crime includes homicide, robbery, and aggravated assault. Serious property crime includes burglary, larceny, and motor vehicle theft.

### Number of Custodial Arrests in West\_End: 2002 - 2018

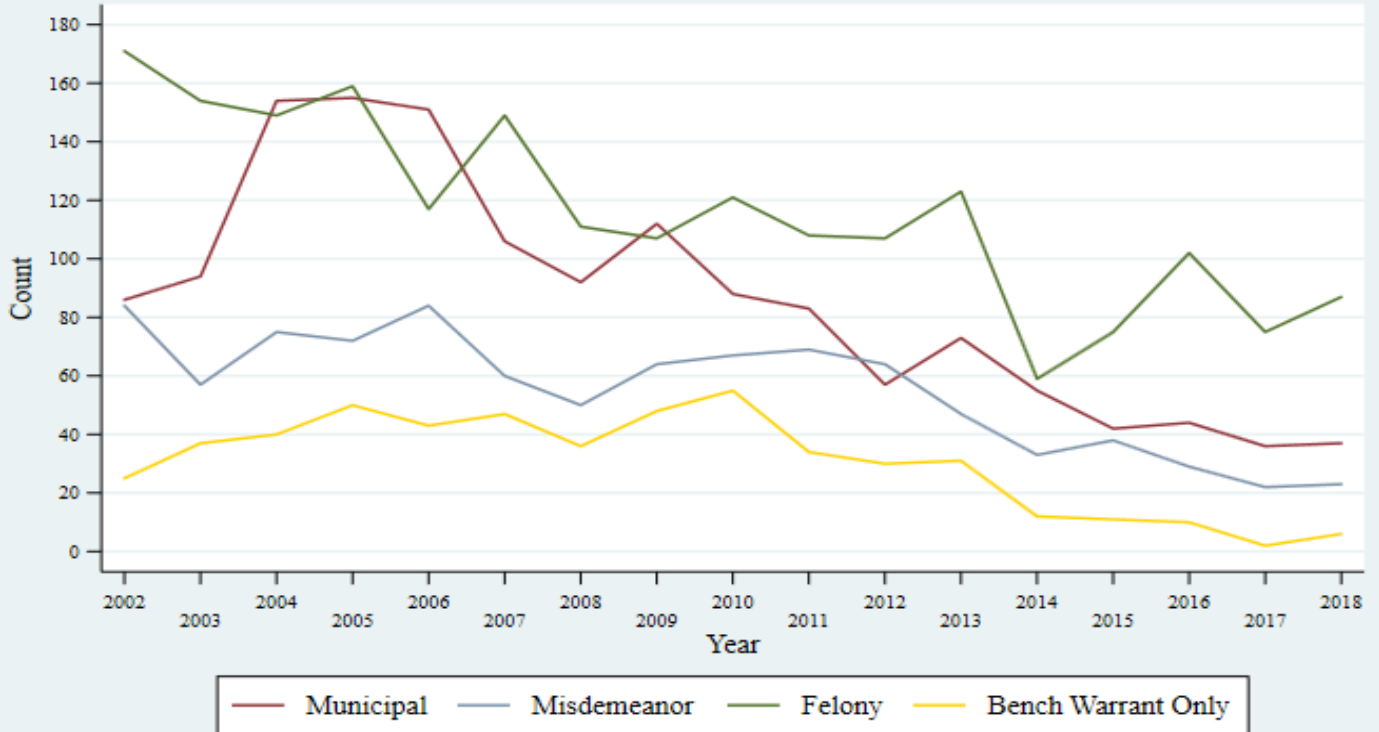

Source: SLMPD

Notes: Excludes probation/parole violations and capias warrants for probation/parole violations. Also exclude arrests for which the arrest location is the Justice Center or patrol station. Arrest type based on most serious charge.

### Number of Serious Crimes in West\_End: 2003 - 2018



Source: SLMPD

Notes: Serious violent crime includes homicide, robbery, and aggravated assault. Serious property crime includes burglary, larceny, and motor vehicle theft.

Number of Custodial Arrests in Wydown\_Skinker: 2002 - 2018

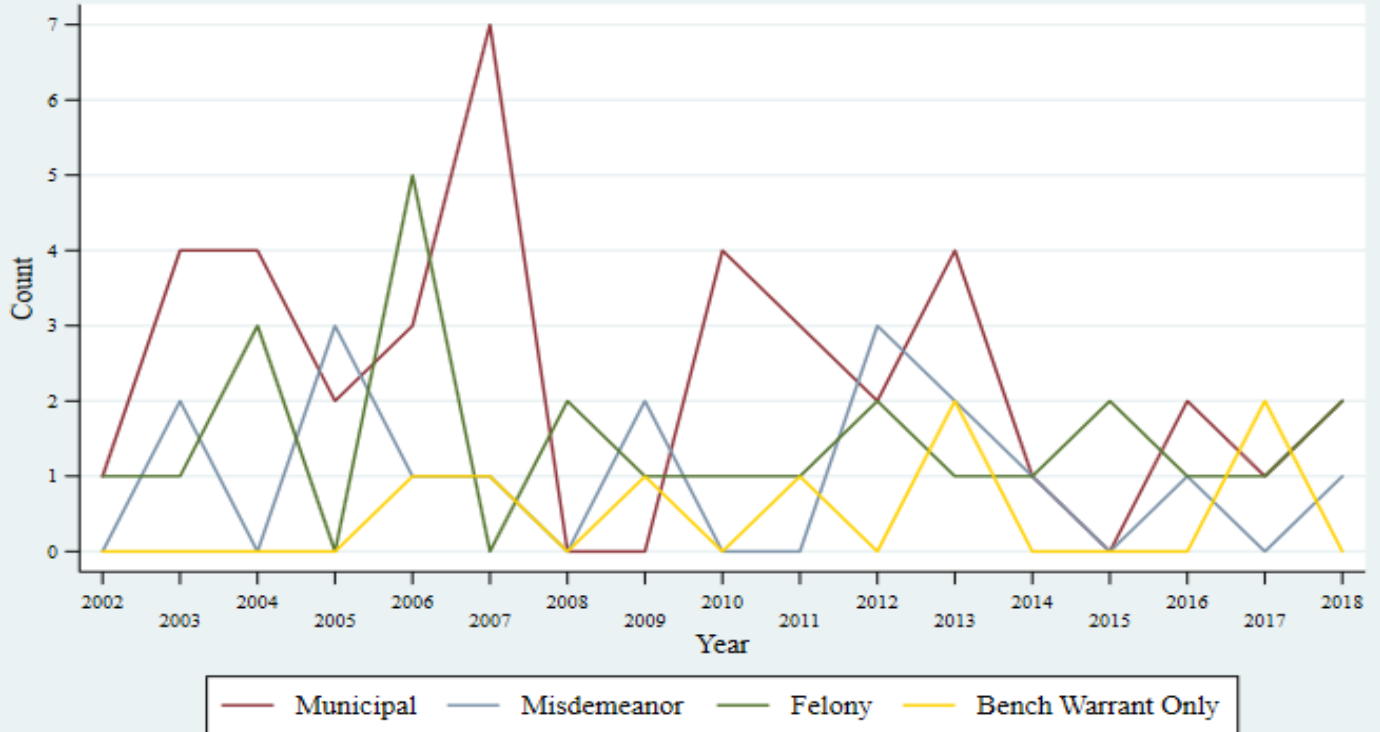

Source: SLMPD

Notes: Excludes probation/parole violations and capias warrants for probation/parole violations. Also exclude arrests for which the arrest location is the Justice Center or patrol station. Arrest type based on most serious charge.

Number of Serious Crimes in Wydown\_Skinker: 2003 - 2018



Source: SLMPD

Notes: Serious violent crime includes homicide, robbery, and aggravated assault. Serious property crime includes burglary, larceny, and motor vehicle theft.



