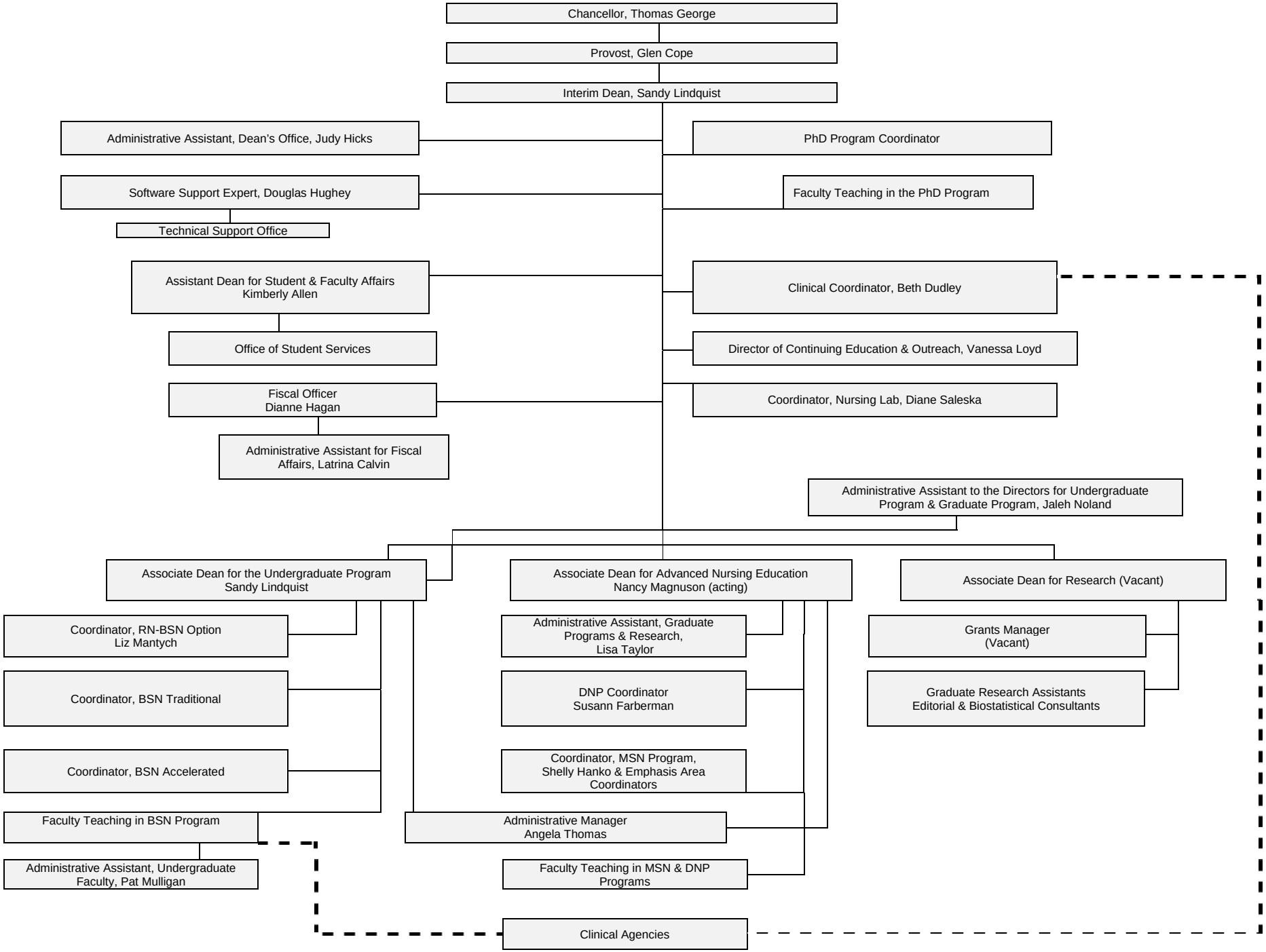College of Nursing at University of Missouri-St. Louis
10/19/11