Macintosh Fetch Help

Fetch is a file transfer client for the Macintosh Operating System. Fetch supports FTP and SFTP.

How do I **open Fetch**?

-The quickest way is hitting **(Command (⌘)-Space bar)** on the Macintosh Keyboard to open "Spotlight" and then type "fetch".

Or you can click on this icon

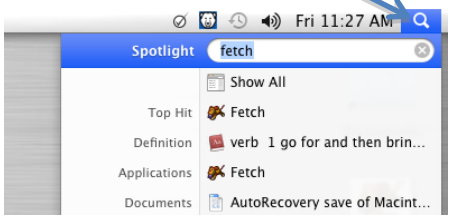

-On Instructional Computing Labs' Macintosh computers, you can go to the **Applications** folder located at the bottom of the desktop on the Dock, then go to the **Internet** folder, then click on **Fetch.**

Application Folder

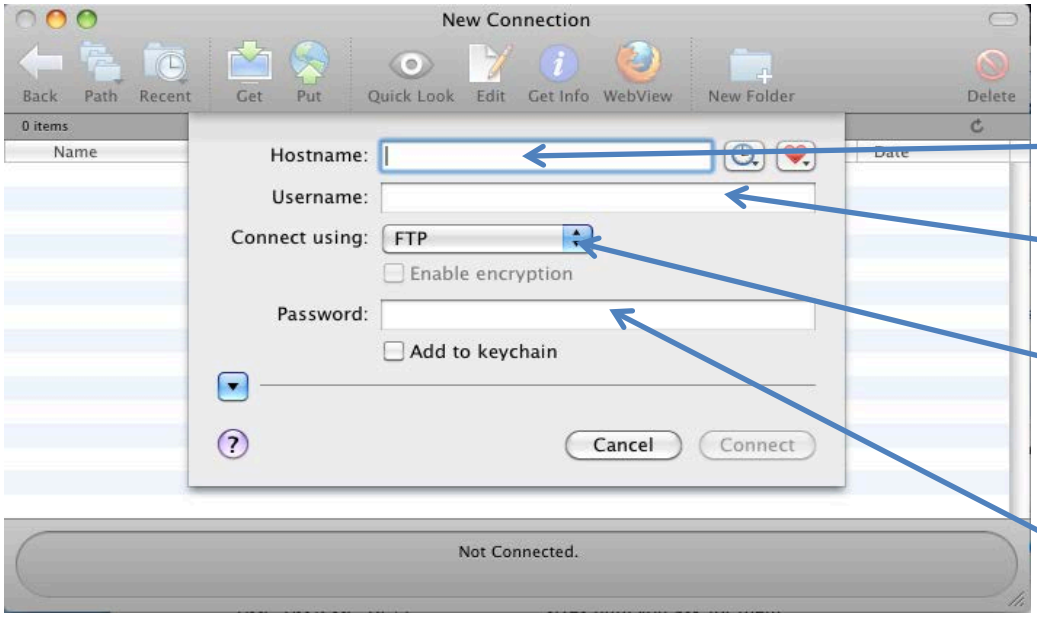

After you open Fetch, the program will ask for your:

HOSTNAME: This should be "admiral.umsl.edu"

USERNAME: This is your SSOID.

CONNECT USING: click on the dropdown menu and choose SFTP.

PASSWORD: SSOID Password.

Macintosh Fetch Help

Click on Connect.

After you have connected, you can click on:

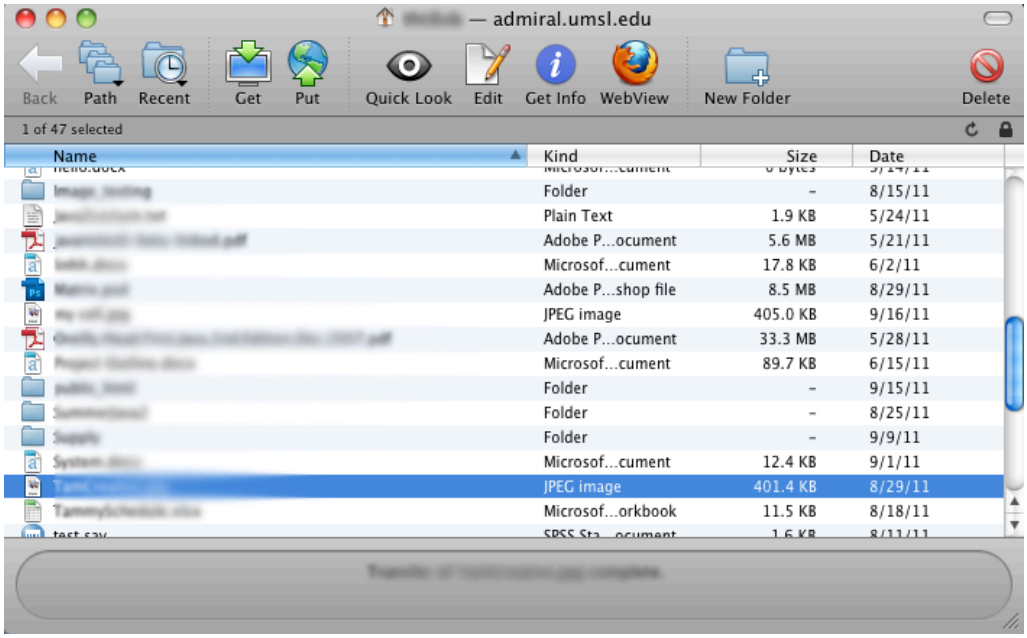

"Recent" – Go to a recently visited folder on this server.
"Get" – Highlight the file to download to your Mac. If you are using an Instructional Computing Macintosh, it will be loaded onto the Desktop.
"Put" – Upload files or folders to the server.
"Quick look" – Highlight a file to preview it on the server (Mac OS X 10.5 and later).
"Get Info" – Display total size, permissions, and transfer options of the selected item.
"WebView" – View files in your web browser and copy web addresses while in Fetch.
"New Folder" – Create a new folder on Server.
"Delete" – Permanently delete selected items and their contents.